

AN ORDINANCE OF THE COUNTY OF ST. JOHNS, STATE OF FLORIDA, AMENDING THE 2025 COMPREHENSIVE PLAN, ORDINANCE NO. 2010-38, AS AMENDED, TO CHANGE THE FUTURE LAND USE MAP DESIGNATION FROM RURAL/SILVICULTURE (R/S) AND UNDESIGNATED PROPERTY FORMERLY RACE TRACK ROAD RIGHT-OF-WAY TO COMMUNITY COMMERCIAL (CC), FOR APPROXIMATELY 7.6 ACRES OF LAND LOCATED ON RACE TRACK ROAD; PROVIDING FOR FINDINGS OF FACT; FINDINGS OF CONSISTENCY; SEVERABILITY; AND AN EFFECTIVE DATE.

WHEREAS, Chapter 125 and 163, Florida Statutes provide for the Board of County Commissioners to prepare, implement and enforce Comprehensive Plans and Land Development regulations for the control of development within the County;

WHEREAS, Section 163.3184 and 163.3187 Florida Statutes provide the process for the adoption of Comprehensive Plan amendments; and,

NOW THEREFORE BE IT ORDAINED BY THE BOARD OF COUNTY COMMISSIONERS OF ST. JOHNS COUNTY, FLORIDA:

SECTION 1. The St. Johns County Comprehensive Plan is amended to change the Future Land Map designation from **Rural/Silviculture (R/S) and undesignated property formerly Race Track Road Right-of-Way to Community Commercial (CC)**, for approximately 7.6 acres of land located on Race Track Road, as described and shown on the attached **EXHIBITS A and B**.

SECTION 2. The 2025 Comprehensive Plan amendment described in Section 1 is based upon the following Findings of Fact:

- (a) The amendment was fully considered after public hearing pursuant to legal notice duly published as required by Law.
- (b) The amendment is consistent with the Northeast Florida Strategic Regional Policy Plan.
- (c) The amendment is consistent with the applicable sections of the St. Johns County Comprehensive Plan and the Land Development Code.
- (d) The amendment is consistent with the Goals, Objectives, and Policies of the St. Johns County Comprehensive Plan, including Policies A.1.2.5, A.1.2.7, A.1.3.11, A.1.15.2, and with other provisions provided during the public hearing.

SECTION 3. The remaining portions of the St. Johns County Comprehensive Plan, Ordinance No. 2010-38, as amended and the 2025 Future Land Use Map, as amended, which are not in conflict with the provisions of this ordinance, shall remain in full force and effect.

SECTION 4. Should any section, subsection, sentence, clause, phrase or portion of this ordinance be held invalid or unconstitutional by any court of competent jurisdiction, such portions shall be deemed a separate, distinct and independent provision and shall not affect the validity of the remaining portions.

SECTION 5. These amendments to the St. Johns County Comprehensive Plan shall be effective 31 days after the state land planning agency notifies the local government that the plan amendment package is complete. If timely, challenged, within 30 days after adoption, the amendment does not become effective until the state land planning agency or Administration Commission enters a final order determining the adopted amendment to be in compliance.

SECTION 6. This ordinance shall be recorded in a book of land use regulation ordinances kept and maintained by the Clerk of Court in accordance with Section 125.68, Florida Statutes.

PASSED AND ENACTED BY THE BOARD OF COUNTY COMMISSIONERS OF ST. JOHNS COUNTY, FLORIDA, THIS 6th DAY OF March 2018.

BOARD OF COUNTY COMMISSIONERS OF ST. JOHNS COUNTY, FLORIDA

BY: Paul M. Waldron
Paul M. Waldron, Vice Chair

RENDITION DATE MAR - 8 2018

ATTEST: Hunter S. Conrad, Clerk

BY: Juanne King
Deputy Clerk

Effective Date: APR 06 2018



EXHIBIT A
2025 Future Land Use
From Rural Silviculture
To Community Commercial

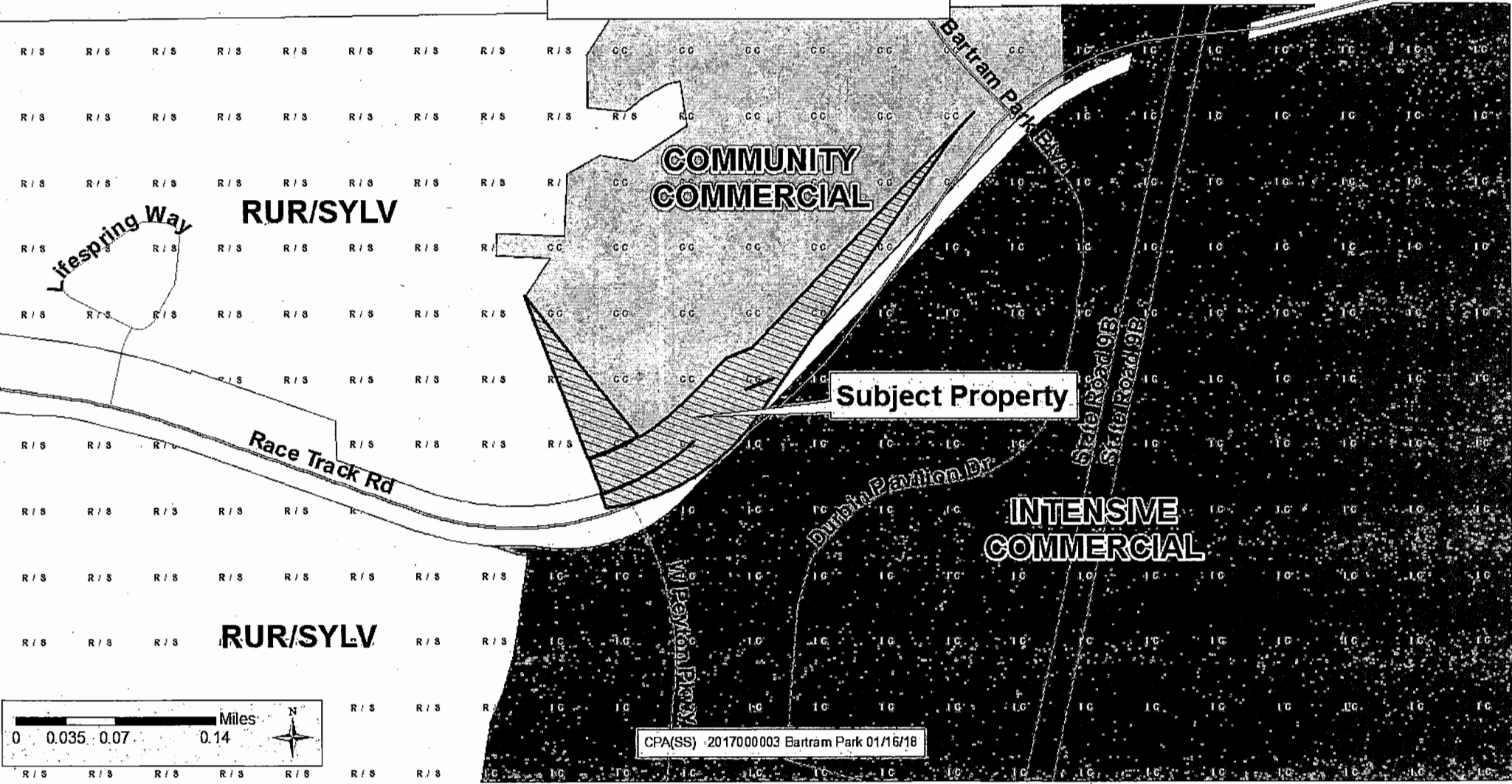

CPA(SS) 2017000003 Bartram Park 01/16/18

EXHIBIT "B"

Bartram Park – Small Scale Comprehensive Plan Legal Description

A PORTION OF SECTION 6, TOWNSHIP 5 SOUTH, RANGE 28 EAST, ST. JOHNS COUNTY, FLORIDA, BEING MORE PARTICULARLY DESCRIBED AS FOLLOWS:

COMMENCE AT THE NORTHEAST CORNER OF SAID SECTION 6; THENCE SOUTH 01°18'46" EAST, ALONG THE EASTERLY LINE OF SAID SECTION 6, A DISTANCE OF 136.54 FEET, TO THE NORTHWESTERLY RIGHT OF WAY LINE OF RACE TRACK ROAD (A VARIABLE WIDTH RIGHT OF WAY, AS NOW ESTABLISHED), AND THE ARC OF A CURVE LEADING SOUTHWESTERLY; THENCE SOUTHWESTERLY, ALONG SAID NORTHWESTERLY RIGHT OF WAY LINE, RUN THE FOLLOWING THREE (3) COURSES AND DISTANCES: COURSE NO. 1: SOUTHWESTERLY, ALONG AND AROUND THE ARC OF SAID CURVE, CONCAVE SOUTHEASTERLY, HAVING A RADIUS OF 1312.80 FEET, AN ARC DISTANCE OF 417.48 FEET, SAID ARC BEING SUBTENDED BY A CHORD BEARING AND DISTANCE OF SOUTH 52°09'06" WEST, 415.72 FEET TO A POINT ON SAID CURVE AND THE POINT OF BEGINNING; COURSE NO. 2: SOUTHWESTERLY, CONTINUING ALONG AND AROUND THE ARC OF SAID CURVE, CONCAVE SOUTHEASTERLY, HAVING A RADIUS OF 1312.80 FEET, AN ARC DISTANCE OF 192.64 FEET, SAID ARC BEING SUBTENDED BY A CHORD BEARING AND DISTANCE OF SOUTH 38°50'02" WEST, 192.64 FEET, TO THE POINT OF TANGENCY OF SAID CURVE; COURSE NO. 3: SOUTH 34°37'35" WEST, 816.35 FEET; THENCE SOUTH 43°03'51" WEST, 222.01 FEET; THENCE SOUTH 67°46'00" WEST, 110.07 FEET; THENCE SOUTH 43°03'51" WEST, 157.58 FEET TO THE POINT OF CURVATURE OF A CURVE LEADING SOUTHWESTERLY; THENCE SOUTHWESTERLY, ALONG AND AROUND THE ARC OF SAID CURVE, CONCAVE NORTHWESTERLY, HAVING A RADIUS OF 1012.35 FEET, AN ARC DISTANCE OF 507.13 FEET, SAID ARC BEING SUBTENDED BY A CHORD BEARING AND DISTANCE OF SOUTH 57°24'54" WEST, 501.84 FEET; THENCE NORTH 20°53'21" WEST, 134.17 FEET TO THE ARC OF A CURVE LEADING NORTHEASTERLY; THENCE NORTHEASTERLY, ALONG AND AROUND THE ARC OF SAID CURVE, CONCAVE NORTHWESTERLY, HAVING A RADIUS OF 878.35 FEET, AN ARC DISTANCE OF 446.22 FEET, SAID ARC BEING SUBTENDED BY A CHORD BEARING AND DISTANCE OF NORTH 57°37'04" EAST, 441.43 FEET TO THE POINT OF TANGENCY OF SAID CURVE; THENCE NORTH 43°03'51" EAST, 186.92 FEET; THENCE NORTH 67°46'00" EAST, 110.07 FEET; THENCE NORTH 43°03'51" EAST, 1192.30 FEET TO THE POINT OF BEGINNING.

CONTAINING 4.37 ACRES, MORE OR LESS.

TOGETHER WITH:

A PORTION OF SECTION 6, TOWNSHIP 5 SOUTH, RANGE 28 EAST, ST. JOHNS COUNTY, FLORIDA, BEING MORE PARTICULARLY DESCRIBED AS FOLLOWS:

COMMENCE AT THE NORTHEAST CORNER OF SAID SECTION 6; THENCE SOUTH 01°18'46" EAST, ALONG THE EASTERLY LINE OF SAID SECTION 6, A DISTANCE OF 136.54 FEET, TO THE NORTHERLY RIGHT OF WAY LINE OF RACE TRACK ROAD (A VARIABLE WIDTH RIGHT OF WAY, AS NOW ESTABLISHED), AND TO A POINT ON THE ARC OF A CURVE LEADING SOUTHWESTERLY; THENCE SOUTHWESTERLY, ALONG SAID NORTHERLY RIGHT OF WAY LINE, AND ALONG AND AROUND THE ARC OF SAID CURVE, CONCAVE SOUTHEASTERLY, HAVING A RADIUS OF 1312.80 FEET, AN ARC DISTANCE OF 610.29 FEET, SAID ARC BEING SUBTENDED BY A CHORD BEARING AND DISTANCE OF SOUTH 47°56'39" WEST, 604.81 FEET, TO THE POINT OF TANGENCY OF SAID CURVE; THENCE SOUTH 34°37'35" WEST, CONTINUING ALONG LAST SAID LINE, 816.35 FEET, TO THE NORTHERLY LINE OF THOSE LANDS DESCRIBED AND RECORDED IN OFFICIAL RECORDS BOOK 3931, PAGE 1704, OF THE PUBLIC RECORDS OF SAID ST. JOHNS COUNTY; THENCE SOUTHWESTERLY, ALONG SAID NORTHERLY LINE OF LAST SAID LANDS, RUN THE FOLLOWING FOUR (4) COURSES AND DISTANCES: COURSE NO. 1: SOUTH 43°03'51" WEST, 222.01 FEET; COURSE NO. 2: SOUTH 67°46'00" WEST, 110.07 FEET; COURSE NO. 3: SOUTH 43°03'51" WEST, 157.58 FEET, TO THE POINT OF CURVATURE OF A CURVE LEADING SOUTHWESTERLY; COURSE NO. 4: SOUTHWESTERLY, ALONG AND AROUND THE ARC OF SAID CURVE, CONCAVE NORTHWESTERLY, HAVING A RADIUS OF 1012.35 FEET, AN ARC DISTANCE OF 264.60 FEET, SAID ARC BEING SUBTENDED BY A CHORD BEARING AND DISTANCE OF SOUTH 50°33'08" WEST, 263.85 FEET, TO THE EASTERLY LINE OF THOSE LANDS DESIGNATED TRACT 7D, AS DESCRIBED AND RECORDED IN OFFICIAL RECORDS BOOK 1597, PAGE 1130, OF SAID PUBLIC RECORDS; THENCE NORTH 38°24'05" WEST, ALONG LAST SAID LINE, 134.98 FEET, TO THE SOUTHERLY LINE OF THOSE LANDS DESCRIBED AND RECORDED IN OFFICIAL RECORDS BOOK 1597, PAGE 1049, OF SAID PUBLIC RECORDS, AND TO THE ARC OF A CURVE LEADING SOUTHWESTERLY, AND TO THE POINT OF BEGINNING; THENCE SOUTHWESTERLY, ALONG LAST SAID LINE AND ALONG AND AROUND THE ARC OF SAID CURVE, CONCAVE NORTHWESTERLY, HAVING A RADIUS OF 878.35 FEET, AN ARC DISTANCE OF 201.49 FEET, SAID ARC BEING SUBTENDED BY A CHORD BEARING AND DISTANCE OF SOUTH 65°35'59" WEST, 201.05 FEET; THENCE NORTH 20°53'21" WEST, 648.29 FEET, TO THE EASTERLY LINE OF SAID LANDS DESCRIBED AND RECORDED IN OFFICIAL RECORDS BOOK 1597, PAGE 1049; THENCE SOUTH 38°24'05" EAST, ALONG LAST SAID LINE, 666.89 FEET, TO THE POINT OF BEGINNING.

CONTAINING 1.51 ACRES, MORE OR LESS.

TOGETHER WITH:

A PORTION OF SECTION 6, TOWNSHIP 5 SOUTH, RANGE 28 EAST, ST. JOHNS COUNTY, FLORIDA, BEING MORE PARTICULARLY DESCRIBED AS FOLLOWS:

COMMENCE AT THE NORTHEAST CORNER OF SAID SECTION 6; THENCE SOUTH 01°18'46" EAST, ALONG THE EASTERLY LINE OF SAID SECTION 6, A DISTANCE OF 136.54 FEET, TO THE NORTHWESTERLY RIGHT OF WAY LINE OF RACE TRACK ROAD (A VARIABLE WIDTH RIGHT OF WAY, AS NOW ESTABLISHED), AND THE ARC OF A CURVE LEADING SOUTHWESTERLY; THENCE SOUTHWESTERLY, ALONG SAID NORTHWESTERLY RIGHT OF WAY LINE AND ALONG AND AROUND THE ARC OF SAID CURVE, CONCAVE SOUTHEASTERLY, HAVING A RADIUS OF 1312.80 FEET, AN ARC DISTANCE OF 610.29 FEET, SAID ARC BEING SUBTENDED BY A CHORD BEARING AND DISTANCE OF SOUTH 47°56'39" WEST, 604.81 FEET TO THE POINT OF TANGENCY OF SAID CURVE; THENCE SOUTH 34°37'35" WEST, CONTINUING ALONG LAST SAID LINE, 816.35 FEET TO THE POINT OF BEGINNING; THENCE SOUTH 43°03'51" WEST, 222.01 FEET; THENCE SOUTH 67°46'00" WEST, 110.07 FEET; THENCE SOUTH 43°03'51" WEST, 157.58 FEET TO THE POINT OF CURVATURE OF A CURVE LEADING SOUTHWESTERLY; THENCE SOUTHWESTERLY, ALONG THE ARC OF SAID CURVE, CONCAVE NORTHWESTERLY, HAVING A RADIUS OF 1012.35 FEET, AN ARC DISTANCE OF 507.13 FEET, SAID ARC BEING SUBTENDED BY A CHORD BEARING AND DISTANCE OF SOUTH 57°24'54" WEST, 501.84 FEET; THENCE SOUTH 20°53'21" EAST, 53.44 FEET TO THE AFORESAID NORTHWESTERLY RIGHT OF WAY LINE OF RACE TRACK ROAD AND THE ARC OF A CURVE LEADING NORTHEASTERLY; THENCE NORTHEASTERLY, ALONG LAST SAID LINE AND ALONG AND AROUND THE ARC OF SAID CURVE, CONCAVE NORTHWESTERLY, HAVING A RADIUS OF 781.00 FEET, AN ARC DISTANCE OF 664.72 FEET, SAID ARC BEING SUBTENDED BY A CHORD BEARING AND DISTANCE OF NORTH 59°00'32" EAST, 644.84 FEET TO THE POINT OF TANGENCY OF SAID CURVE; THENCE NORTH 34°37'35" EAST, CONTINUING ALONG LAST SAID LINE, 373.24 FEET TO THE POINT OF BEGINNING.

CONTAINING 1.71 ACRES, MORE OR LESS.

ELLEN AVERY-SMITH
100 Whetsone Place, Suite 200
SAINT AUGUSTINE, FL 32086

ACCT:
1000425701
AD# 1002430887
PO#

PUBLISHED EVERY MORNING SUNDAY THROUGH SATURDAY
ST. AUGUSTINE AND ST. JOHNS COUNTY, FLORIDA

STATE OF FLORIDA
COUNTY OF ST. JOHNS

Before the undersigned authority personally appeared MELISSA RHINEHART on oath says he/she is an Employee of the St. Augustine Record, a daily newspaper published at St. Augustine in St. Johns County, Florida; that the attached copy of advertisement being a **NOTICE OF HEARING** in the matter of **CPA(SS)-20177000003 BARTRAM PARK** published in said newspaper on 01/12/2018.

Affiant further says that the St. Augnstine Record is a newspaper published at St. Augnstine, in St. Johns County, Florida, and that the said newspaper heretofore has been continuously published in said St. Johns County, Florida each day and has been entered as second class mail matter at the post office in the City of St. Augustine, in said St. Johns County, Florida for a period of one year preceding the first publication of the attached copy of advertisement; and affiant further says the he/she has neither paid nor promised any person, firm or corporation any discount, rebate, commission, or refund for the purpose of securing this advertisement for publication in said newspaper.

Sworn to and subscribed before me this 7/14 day of 2018
by Melissa Rhinehart who is personally known to me
or who has produced as identification



Tina L. Sommers

(Signature of Notary Public)

(Seal)

NOTICE OF PUBLIC HEARING TO CONSIDER ADOPTION OF A PROPOSED SMALL SCALE COMPREHENSIVE PLAN AMENDMENT TO THE FUTURE LAND USE MAP OF THE ST. JOHNS COUNTY 2025 COMPREHENSIVE PLAN

NOTICE IS HEREBY GIVEN that the Planning and Zoning Agency on **Thursday, 2/1/2018 at 1:30 p.m.** and the St. Johns County Board of County Commissioners on **Tuesday, 3/6/2018 at 9:00 a.m.**, will each hold public hearings, as follows: The Planning and Zoning Agency to consider and issue a recommendation on the approval of a proposed Small Scale Comprehensive Plan amendment to the St. Johns County Future Land Use Map of the 2025 Comprehensive Plan and the Board of County Commissioners will consider whether or not to approve the same proposed Small Scale Comprehensive Plan amendment to the St. Johns County Future Land Use Map of the 2025 Comprehensive Plan, with the following styled ordinance:

AN ORDINANCE OF THE COUNTY OF ST. JOHNS, STATE OF FLORIDA, AMENDING THE 2025 COMPREHENSIVE PLAN, ORDINANCE NO. 2010-38, AS AMENDED, TO CHANGE THE FUTURE LAND USE MAP DESIGNATION FROM RURAL/SILVICULTURE (R/S) AND UNDESIGNATED PROPERTY FORMERLY RACE TRACK ROAD RIGHT-OF-WAY TO COMMUNITY COMMERCIAL (CC), FOR APPROXIMATELY 7.6 ACRES OF LAND LOCATED ON RACE TRACK ROAD; PROVIDING FOR FINDINGS OF FACT; FINDINGS OF CONSISTENCY; SEVERABILITY; AND AN EFFECTIVE DATE.

Said hearings will be held in the County Auditorium, County Administration Building, 500 San Sebastian View, St. Augustine, Florida. All interested parties may appear at the public hearings to be heard regarding any or all of the proposed amendment. Board of County Commissioner items not heard by 6 pm shall automatically be continued until 9 am the following day, unless otherwise directed by the Board.

The subject property includes 7.6 acres and is located north of Racetrack Road and west of Bartram Park Boulevard, within St. Johns County, Florida. See attached map generally depicting the location (Exhibit A). A complete description is available in the St. Johns County Planning and Zoning Office.

The proposed change is known as File Number CPA(SS)-2017000003, and is available for review in the Planning and Zoning Division of the Growth Management Department, at the Permit Center, 4040 Lewis Speedway, St. Augustine, Florida and may be examined by interested parties prior to said public hearings.

Interested parties may appear at the public hearings to be heard regarding the proposed amendment.

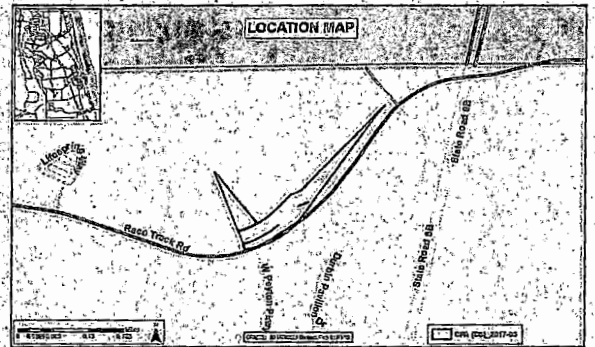

If a person decides to appeal any decision made with respect to any matter considered at the meetings or hearings, he/she will need a record of the proceedings and for such purpose may need to ensure that verbatim records of the proceedings are made, which records include the testimony and evidence upon which appeal is to be based.

NOTICE TO PERSONS NEEDING SPECIAL ACCOMMODATIONS AND TO ALL HEARING IMPAIRED PERSONS: In accordance with the Americans with Disabilities Act, persons needing special accommodations or an interpreter to participate in this proceeding should contact the County's ADA Coordinator at (904) 209-0650 or at the County Administration Building, 500 Sebastian View, St. Augustine, Florida, 32084. Hearing impaired persons, call Florida Relay Service (1 800 955 8770), no later than 5 days prior to the meeting.

PLANNING AND ZONING AGENCY
ST. JOHNS COUNTY, FLORIDA
MIKE KOPPENHAFFER, CHAIR

BOARD OF COUNTY COMMISSIONERS
ST. JOHNS COUNTY, FLORIDA
HENRY DEAN, CHAIR

File Number: CPA(SS)-2017000003, Bartram Park

1002430887 / January 12, 2018



FLORIDA DEPARTMENT *of* STATE

RICK SCOTT
Governor

KEN DETZNER
Secretary of State

March 9, 2018

Honorable Hunter S. Conrad
Clerk of Court
St. Johns County
500 San Sebastian View
St. Augustine, Florida 32084

Attention: Ms. Yvonne King

Dear Mr. Conrad:

Pursuant to the provisions of Section 125.66, Florida Statutes, this will acknowledge receipt of your electronic copy of St. Johns Ordinance No. 2018-8, which was filed in this office on March 9, 2018.
Sincerely,

Ernest L. Reddick
Program Administrator

ELR/lb

MAR 09 2018
FILED
ST. JOHNS COUNTY
CLERK OF COURT

BY: *Yvonne King*
DEPUTY CLERK