

RESOLUTION NO. 85-57

RESOLVED, that the Board of County Commissioners of St. Johns County, Florida, in the Commission Meeting Room of the St. Johns County Courthouse, on May 14, , 1985 , at 10:00 o'clock a.m. upon petition of qualified land owners, will consider the advisability of exercising the power granted to it by Section 336.09, Florida Statutes 1981, and determine whether it will vacate, abandon, discontinue and close portions of certain streets, alleyways or roads described as follows:

Legal description as per attached SCHEDULE "A"  
and the notice required by Section 336.10, Florida Statutes 1981, is hereby authorized and directed to be published.

ADOPTED April 9, 1985.

BOARD OF COUNTY COMMISSIONERS  
OF ST. JOHNS COUNTY, FLORIDA

BY: Francis N. Bubader  
Vice Chairman

ATTEST: CARL "BUD" MARKEL, CLERK

BY: Marie Hudson  
Deputy Clerk

EXHIBIT "A"

~~ALL of PEARL STREET, as shown on plat of ROTHCHILD'S ADDITION to St. Augustine, Florida, recorded in Map Book 3, page 133, public records of St. Johns County, Florida.~~

~~██████████~~

All that part of NORTH STREET which is bounded on the North by Block 24 of the E $\frac{1}{2}$  of Huertas Grant as shown on map of New Augustine dated June 1918; bounded on the South by Block 1 of Rothchild's Addition to St. Augustine, Florida; bounded on the East by the West line of Helen Street extended North; and bounded on the West by the East line of Pearl Street extended North, said Helen Street and Pearl Street being shown on map of ROTHCHILD'S ADDITION to St. Augustine, Florida, and recorded in Map Book 3, page 133, public records of St. Johns County.

SCHEDULE "A"

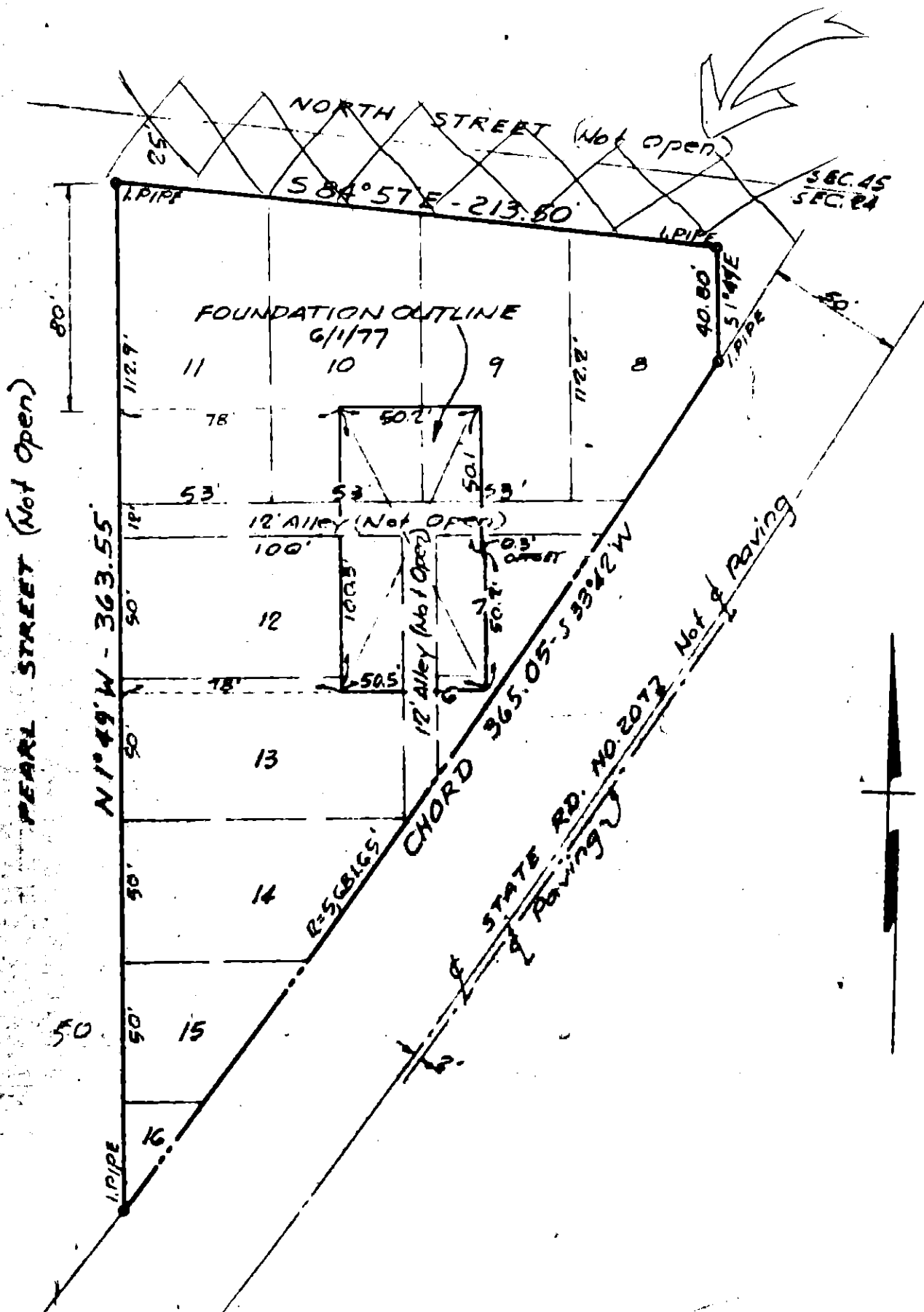

REVISION 6/1/77 FOUNDATION OUTLINE ADDED.  
 RECHECK 11/16/76 ALL 1. PIPE RECOVERED

**MAP OF SURVEY**

SCALE: 1" = 50'

APRIL, 1974

**DESCRIPTION:**

THAT PART OF BLOCK 1 OF ROTHSCHILD'S ADDITION TO ST. AUGUSTINE, FLORIDA, AS RECORDED IN MAP BOOK 3, PAGE 133, PUBLIC RECORDS OF ST. JOHNS COUNTY, FLORIDA, LYING NORTHWEST OF THE RIGHT OF WAY FOR STATE ROAD NO. 207.

I HEREBY CERTIFY: That the above MAP OF SURVEY is to the best of my knowledge a correct representation of the herein described property as recently surveyed under my direction.

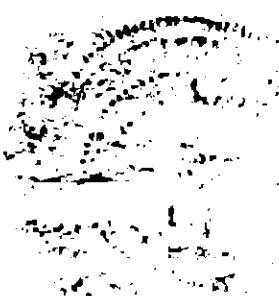

*Samuel D. Jones*  
 REGISTERED SURVEYOR NO. 413  
 REGISTERED SURVEYOR NO. 64