

RESOLUTION NO. 86-21

RESOLVED, that the Board of County Commissioners of St. Johns County, Florida, in the County Auditorium of the St. Johns County Administration Building, on February 25, 1986, at 10:45 o'clock a.m. upon petition of qualified land owners, will consider the advisability of exercising the power granted to it by Section 336.09, Florida Statutes 1981, and determine whether it will vacate, abandon, discontinue and close portions of certain streets, alleyways or roads described as follows:

Legal description as per attached SCHEDULE "A" and the notice required by Section 336.10, Florida Statutes 1981, is hereby authorized and directed to be published.

ADOPTED this 28th day of January, 19 86.

BOARD OF COUNTY COMMISSIONERS  
OF ST. JOHNS COUNTY, FLORIDA

By: Francis W. Brubaker  
Chairman

ATTEST: CARL "BUD" MARKEL, CLERK

By: Cheryl Kent  
Deputy Clerk

SCHEDULE A

That portion of MATTIE STREET lying between Block 12 and Block 13 of ROTHSCHILD SUBDIVISION, according to map or plat thereof as recorded in Map Book 3, page 133 of the public records of St. Johns County, Florida, more fully described as follows:

Commencing at the Northeast corner of Lot 6, Block 13 of ROTHSCHILD SUBDIVISION as described above for point of beginning; thence Southerly along the East line of Block 13 of ROTHSCHILD SUBDIVISION, 310 feet, more or less to the North line of Leo Street; thence Easterly 30 feet, more or less to the Southwest corner of Lot 7, Block 12, ROTHSCHILD SUBDIVISION as described above; thence Northerly 310 feet, more or less to South line of San Marco Street; thence Westerly 30 feet, more or less to the Northeast corner of Lot 6, Block 13 of ROTHSCHILD SUBDIVISION and to close.

heard before me, on acknowledgements of deeds widow, to me well known who executed the fore- deed before me that poses set forth in

official seal at and State of Florida D. 1925

*Corbett*  
State of Florida  
Feb 27th 1929

OR 384/501

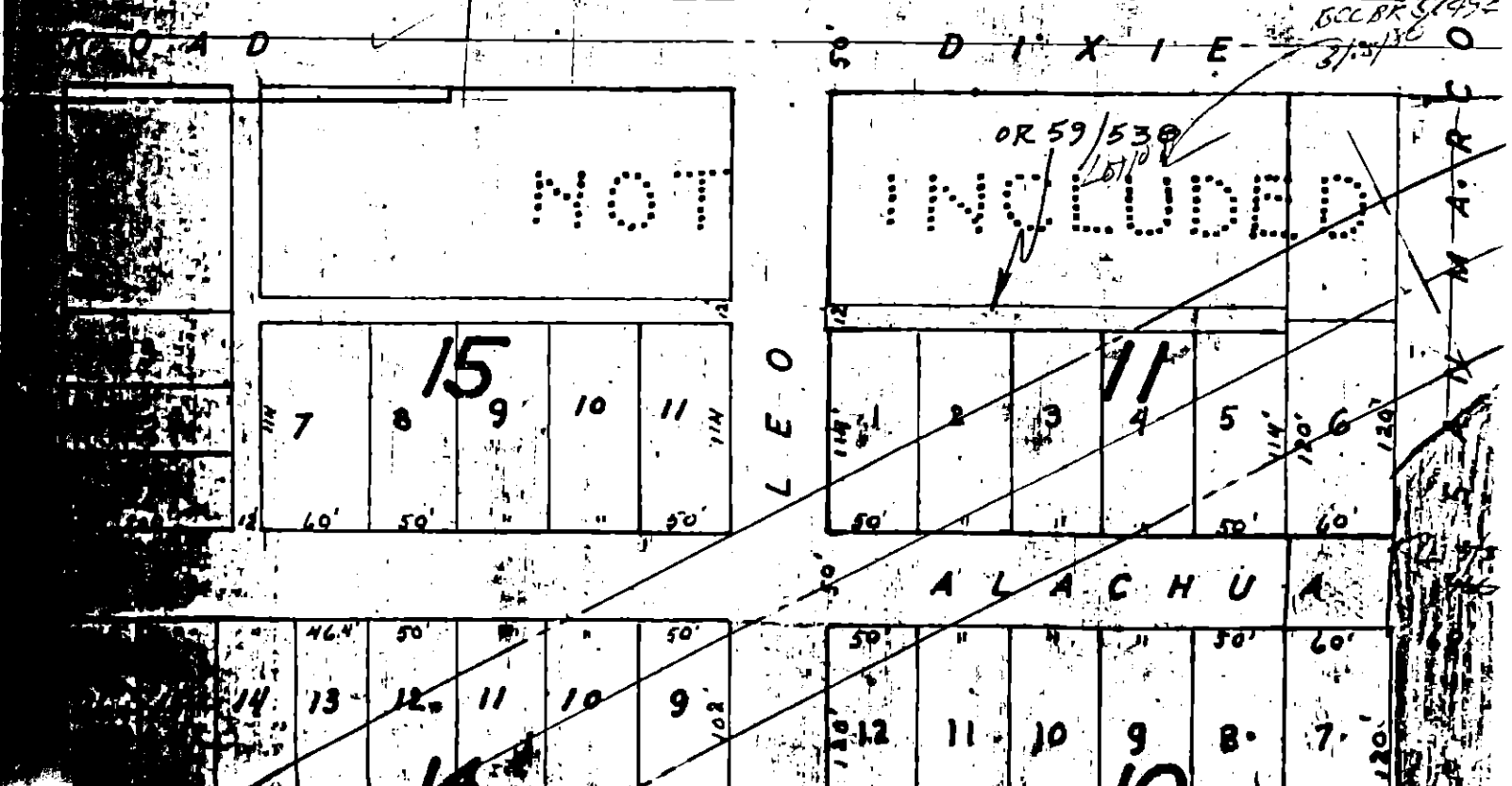
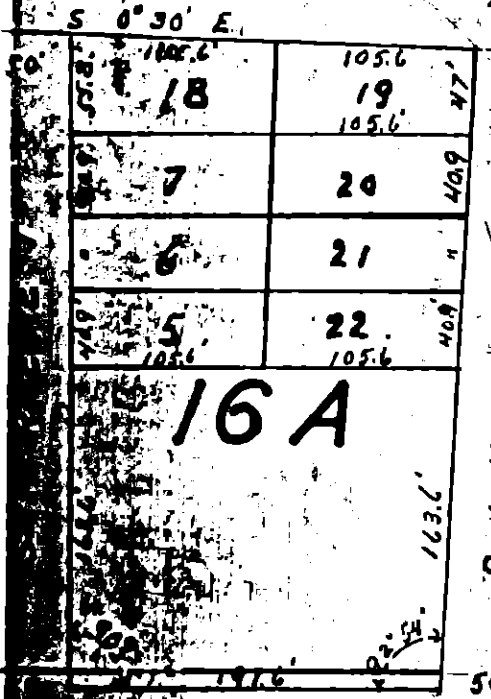

NOT

OR 59/530  
INCLUDED

LEO

ALACHUA

M A R C O

S T R E E T

S T R E E T

M A T T I E

D I X I E

P R M H I G H W A Y

N

62.6

60'

100'

409'

120'

120'

120'

120'

