

RESOLUTION NO. 88-309

RESOLVED, that the Board of County Commissioners of St. Johns County, Florida, in the County Auditorium of St. Johns County Administration Building, on January 24, 19 89 at 9:40 a.m. upon petition of qualified land owners, will consider the advisability of exercising the power granted to it by Section 336.09, Florida Statutes 1985, and determine whether it will vacate, abandon, discontinue and close portions of certain streets, alleyways or roads described as follows:

Legal description as per attached "SCHEDULE A"

and the notice required by Section 336.10, Florida Statutes 1985, is hereby authorized and directed to be published.

Further, notice of the time, date, and place of the public hearing shall be promptly mailed by certified mail - return receipt requested, to each of the persons and entities at their addresses as described in Statement & Opinion by
John L. Whiteman
search # _____ attached to the petition to vacate.

The petitioner shall perform such mailings and shall provide the Clerk with proof of same five days before the scheduled hearing date.

ADOPTED this 13 day of December, 19 88.

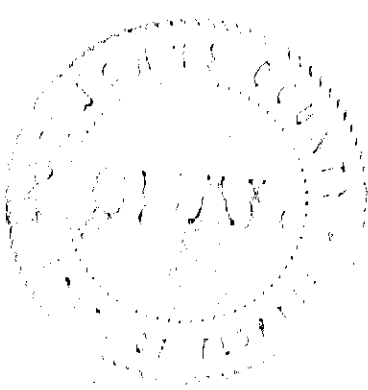

BOARD OF COUNTY COMMISSIONERS
OF ST. JOHNS COUNTY, FLORIDA

By: Way Walden
Chairman

ATTEST: CARL "BUD" MARKEL, CLERK

BY: Connie E. McDaniel
Deputy Clerk

SCHEDULE "A"
TO PETITION TO VACATE PORTIONS OF
CERTAIN STREETS, ALLEYWAYS OR ROADS

PART I

That portion of EAST STREET, currently unopened, lying North of the Easterly extension of the South line of Lot 1, Block 5, Rothschild Addition to St. Augustine, as per map or plat thereof recorded at Map Book 3, Page 133, Public Records of St. Johns County, Florida, South of the portion of EAST STREET vacated by St. Johns County Resolution 85-145, recorded in Official Records Book 689, Page 333 of the Public Records of St. Johns County, Florida, and bounded on the East by the West Right-of-Way line of State Road No.5, also know as U.S. Highway No. 1 and that portion of Lot 5, Seminole Park, lying West of State Road No. 5, also known as U.S. Highway No. 1, according to the map or plat thereof recorded in Map Book 3, Page 87, and on the West by Block 5 of said Rothschild Addition to St. Augustine.

PART II

That portion of HENRY STREET, currently unopened, lying West of the Southerly extension of the East line of Lot 1, Block 5, Rothschild Addition to St. Augustine, as per map or plat thereof recorded at Map Book 3, Page 133, Public Records of St. Johns County, Florida, East of that portion of HENRY STREET vacated by St. Johns County Resolution on May 24, 1966, recorded in Official Records Book 87, Page 389 of the Public Records of St. Johns County, Florida, and bounded on the South by Block 6 and Block 7 of said Rothschild Addition to St. Augustine, and on the North by Block 4 and Block 5 of said Rothschild Addition to St. Augustine.

PART III

That portion of ALACHUA STREET, currently unopened, lying South of the Easterly extension of the North line of Lot 1, Block 4 and North of the Easterly extension of the South line of Lot 4, Block 6 of Rothschild Addition to St. Augustine, as per map or plat thereof recorded at Map Book 3, Page 133, Public Records of St. Augustine, Florida, and bounded on the West by Block 4 and Block 6 and on the East by Block 5 and Block 7 of the said Rothschild Addition to St. Augustine.

PART IV

That portion of a 12 foot wide unnamed alley, currently unopened, lying South of the Easterly extension of the North line of Lot 15, Block 4 and North of the Easterly extension of the South line of Lot 16, Block 4 of Rothschild Addition to St. Augustine, as per map or plat thereof recorded at Map Book 3, Page 133, Public Records of St. Johns County, Florida, and bounded on the West by Lots 15 and 16, Block 4 and on the East by Lots 1 and 2, Block 4, of the said Rothschild Addition to St. Augustine.

S. R. # 5A

OLD DIXIE HWY

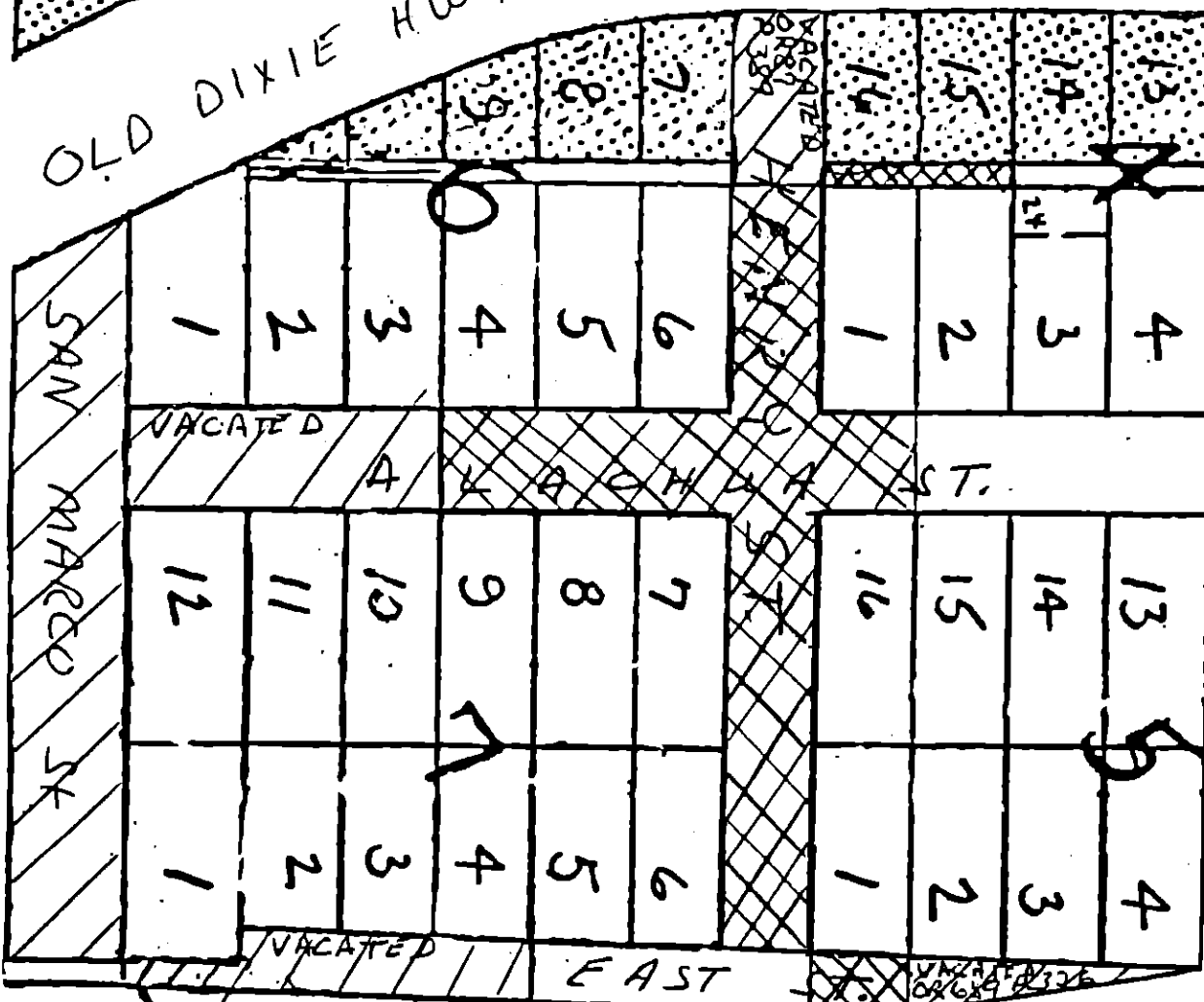

U. S. HWY # 1

Already
VACATED →



Proposed to
be VACATED