

**RESOLUTION NO 97-133**

**A RESOLUTION OF THE ST JOHNS COUNTY,  
FLORIDA, BOARD OF COUNTY COMMISSIONERS,  
NAMING A STREET  
PETTY ESTATES ROAD**

WHEREAS, an application has been duly made to the Board of County Commissioners to name **PETTY ESTATES ROAD**.

WHEREAS, the procedure outlined in resolution #92-65 has been followed by the petitioners; and

WHEREAS, it is found to be in the public interest to name this street as requested on furtherance of the public health, safety and welfare;

NOW THEREFORE BE IT RESOLVED AS FOLLOWS:

1. The petition to name **PETTY ESTATES ROAD** is hereby granted and shall here after be known by that name.
2. The E 9-1-1 Coordinator is instructed to take whatever steps are necessary to name the unnamed street and to notify the Property Appraiser's Office of the change.
3. The petitioner shall notify, in writing, all residents affected by this resolution.

RESOLVED by the Board of County Commissioners of St. Johns County, Florida, this 26 day of August, 1997.

BOARD OF COUNTY COMMISSIONERS  
OF ST JOHNS COUNTY, FLORIDA

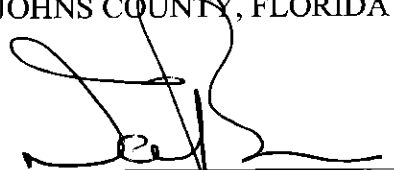
By:   
Its Chair

ATTESTS Cheryl Strickland, Clerk

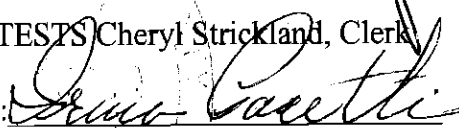
By:   
Deputy Clerk

*Janet - BCC Secty  
Rec-1700  
Jur-250  
- Bill Co -*

October 11, 1996

Attention:  
County Commission:

We hereby request the naming of a road which is located in Orangedale, just north of Moody canal road. (same side of highway 13 ) The easement runs from highway 13 west to St. Johns River. There are 5 parcels and we own 3 of these. We would like, the road to be named "PETTY ESTATES ROAD". Attached are copies of our tax bills, and plat. If any further documents are needed please call us at 287-2335.

Thanks,

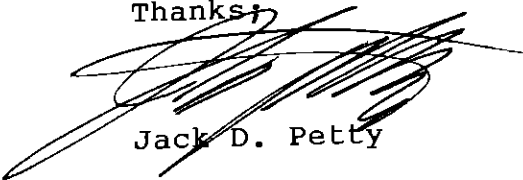

Jack D. Petty

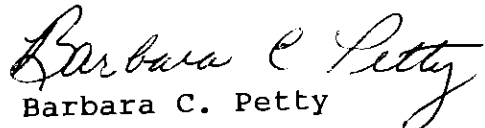

Barbara C. Petty

Attachments  
Check  
Plat  
Tax Bills

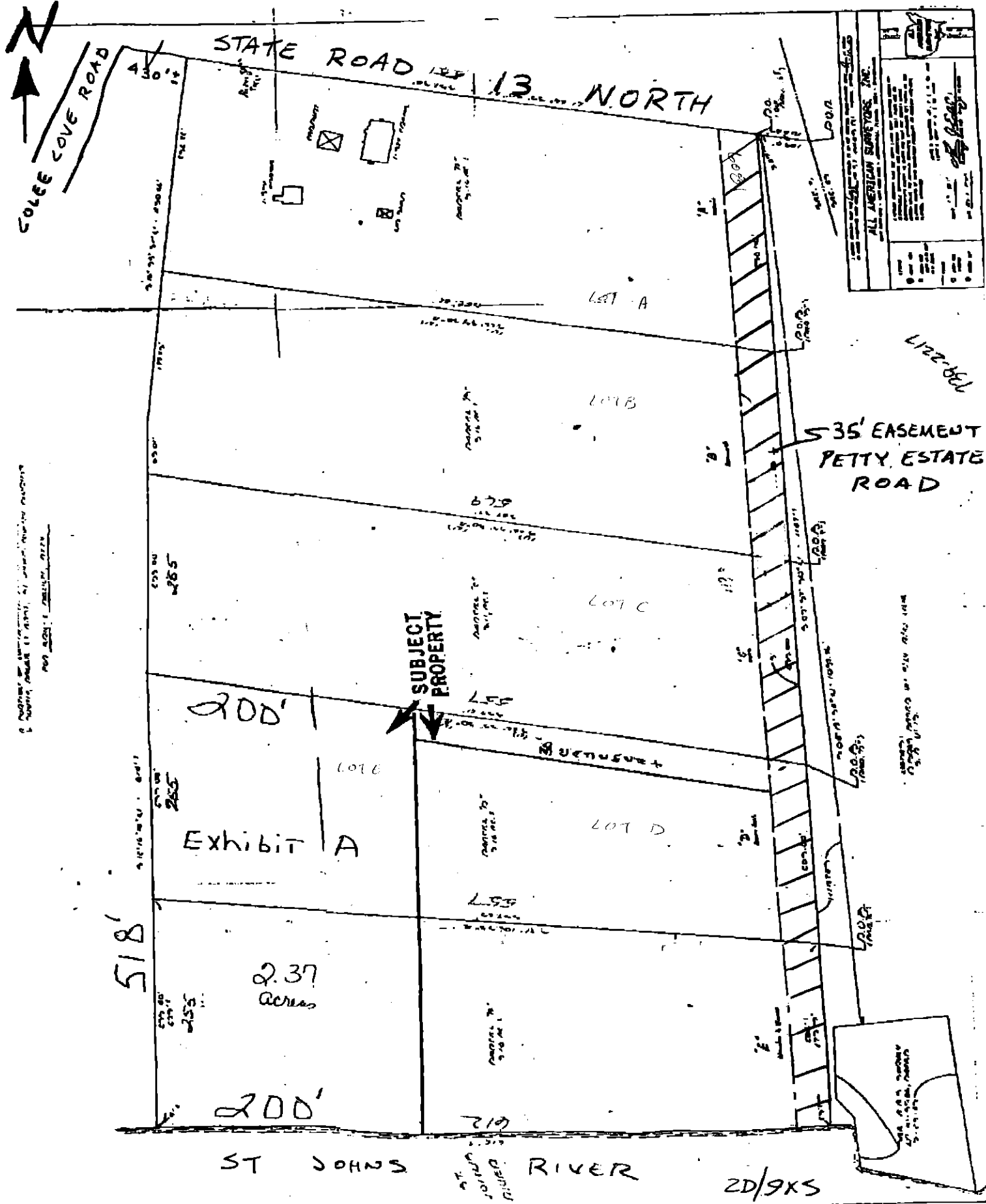

EASEMENT "B" - 35 FOOT EASEMENT FOR INGRESS AND EGRESS

A PORTION OF GOVERNMENT LOT 6, SECTION 9, TOWNSHIP 6 SOUTH, RANGE 27 EAST, ST. JOHNS COUNTY, FLORIDA AND BEING MORE PARTICULARLY DESCRIBED AS FOLLOWS:

FOR A POINT OF REFERENCE, COMMENCE AT THE INTERSECTION OF THE EASTERLY LINE OF SAID SECTION 9, SAID EASTERLY LINE ALSO BEING THE LINE DIVIDING SAID SECTION 9 AND SECTION 45 WITH THE SOUTHERLY RIGHT-OF-WAY LINE OF STATE ROAD NO. 13, (A 100 FOOT RIGHT-OF-WAY AS NOW ESTABLISHED); THENCE NORTH 66° 55' 30" WEST, DEPARTING FROM SAID EASTERLY LINE OF SAID SECTION 9 AND ALONG SAID SOUTHERLY RIGHT-OF-WAY LINE, A DISTANCE OF 108.89 FEET TO THE POINT OF BEGINNING; FROM THE POINT OF BEGINNING THUS DESCRIBED; THENCE NORTH 66° 55' 30" WEST, ALONG SAID SOUTHERLY RIGHT-OF-WAY LINE, A DISTANCE OF 35.94 FEET TO REFERENCE POINT "J"; THENCE FROM SAID POINT OF BEGINNING, SOUTH 09° 57' 30" WEST, DEPARTING FROM SAID SOUTHERLY RIGHT-OF-WAY LINE, A DISTANCE OF 1147 FEET MORE OR LESS TO THE WATERS OF THE ST. JOHNS RIVER; THENCE NORTHWESTERLY ALONG SAID WATERS AND THE MEANDERINGS THEREOF, A DISTANCE OF 35 FEET MORE OR LESS TO A POINT WHICH BEARS SOUTH 09° 57' 30" WEST, A DISTANCE OF 1155 FEET MORE OR LESS FROM REFERENCE POINT "J"; THENCE NORTH 09° 57' 30" EAST, A DISTANCE OF 1155 FEET MORE OR LESS TO SAID SOUTHERLY RIGHT-OF-WAY LINE AND REFERENCE POINT "J"; THENCE SOUTH 66° 55' 30" EAST, ALONG SAID SOUTHERLY RIGHT-OF-WAY LINE, A DISTANCE OF 35.94 FEET TO THE POINT OF BEGINNING.