

RESOLUTION NO. 2002- 153

A RESOLUTION OF THE BOARD OF COUNTY COMMISSIONERS OF ST. JOHNS COUNTY, FLORIDA, APPROVING THE TERMS OF A LICENSE AGREEMENT AUTHORIZING USE OF A PORTION OF THE ST. AUGUSTINE SOUTH PARK AREA FOR AN ENCROACHMENT OF CONCRETE PAD AND FENCE.

WHEREAS, Mark R. Wixom and Kenni Pratt Wixom have requested a license authorizing use of a portion of St. Augustine South Park area for a fence and concrete pad that surrounds their pool. The fence and concrete pad are encroaching into the St. Augustine South Park area approximately 5.1 feet along the rear 60 feet of the property; and

WHEREAS, the County has determined the licensed area is not presently necessary for exclusive County or public purposes and has agreed to grant the Wixom's temporary use of property as set forth in the License Agreement attached hereto as Exhibit "A", incorporated by reference and made a part hereof.

NOW, THEREFORE BE IT RESOLVED BY THE BOARD OF COUNTY COMMISSIONERS OF ST. JOHNS COUNTY, FLORIDA, as follows:

Section 1. The Board of County Commissioners of St. Johns County hereby approves the terms of the License Agreement and authorizes the County Administrator to execute said Agreement.

Section 2. The Clerk of the Courts of St. Johns County is instructed to record the original License Agreement in the Official Records of St. Johns County, Florida, and mail executed copies of this Resolution and the Agreement to Mr. & Mrs. Wixom.

PASSED AND ADOPTED, this 6th day of August, 2002.

**BOARD OF COUNTY COMMISSIONERS
ST. JOHNS COUNTY, FLORIDA.**

BY: James E. Bryant
James E. Bryant, Chairman

ATTEST: Cheryl Strickland, Clerk

Patricia Alex Grande
Deputy Clerk

RENDITION DATE 8-12-02

LICENSE AGREEMENT

THIS LICENSE AGREEMENT, made and executed this ____ day of _____, 2002, by and between **ST. JOHNS COUNTY, FLORIDA**, a political subdivision of the State of Florida, by and through its Board of County Commissioners, whose address is 4020 Lewis Speedway, St. Augustine, Florida 32095, hereinafter referred to as the "County", and **MARK R. WIXOM AND KENNI PRATT WIXOM, HUSBAND AND WIFE**, hereinafter referred to as the "Licensee".

WHEREAS, the Licensee has requested this License authorizing use of a portion of a public park known as St. Augustine South Park for a fence surrounding a concrete pad that is encroaching on the park property approximately 5.1 feet. The fence and concrete pad surrounds the pool on the Licensees' property; and

WHEREAS, the park is more fully described as St. Augustine South Unit 22 Park Area Moultrie Creek and shown on map on attached Exhibit "A", incorporated by reference and made a part hereof, hereinafter the "Premises"; and

WHEREAS, in consideration of the respective agreements of the parties herein contained, the County does hereby license, without warranty, to the Licensee, the temporary use of the park property for the purpose mentioned above.

1. To use above described Premises for term of ten (10) years, commencing on the date first above written. Said time shall be extended in ten(10) year increments, automatically for a total of up to 50 years providing that neither party notifies the other in writing of intent not to accept such extension at least thirty(30) days prior to the end of any said ten (10) year period. The Licensee paying therefore a nominal fee of \$1.00 per year, payable annually.
2. Although the Licensee may enter and use the subject Premises for an existing fence surrounding a concrete pad around the Licensee pool, the Licensee shall not be in possession of the Premises. The County shall possess and otherwise control all aspects of use of the Premises. The license shall be non-exclusive and Licensee will allow the continuance of any use or access by the general public and the County which have become customary on the Premises. Moreover, Licensee agrees to allow the County to grant any easement it deems appropriate during the period of this license that burdens the same Premises, so long as such easement does not substantially prevent Licensees' intended use of the Premises for more than thirty (30) continuous days.
3. Licensee shall have the right to assign this license, with written consent of the County (which consent shall not be unreasonably denied), provided any assignment shall fully bind Assignee as a successor Licensee.

4. Licensee shall restore the Premises to its original condition upon destruction or termination or expiration of this license, or any renewals, thereof.
5. The Licensee shall make no improvements to the subject Premises, except routine maintenance without the written permission of the County. The Licensee shall make no improvements to, or maintain the property, or rely on the use of this Premises in any way which would make this License irrevocable. The Licensee specifically hereby waives any agreement or claim that this License is not irrevocable.
6. The Licensee shall not be permitted to make or suffer any waste or unlawful, improper or offensive use of Premises.
7. The County and its agents, servants, and employees shall have and hereby reserve their right and privilege, all reasonable times during the term of this license, to enter said Premises, to examine and inspect the same. The Licensee shall not cause or permit any use of the Premises for other than those uses specifically provided for in this license.
8. The Licensee, in consideration for the use of the Premises does hereby release and discharge and further will indemnify and save harmless the County from any and all claims for personal injuries or property damages during the existence of this license, arising in any manner by virtue of the use or occupancy of such premises by the Licensee, that the Licensee does hereby further agree to indemnify and save harmless the County from liability for damage, injury or death to any person or persons arising out of the use of said property, or from the lack of keeping same in good repair and order, or from the negligent operation of same, or for any other cause for any nature whatsoever, provided such damage, injury or death is not due to County's own negligence.
9. The Licensees' fence around concrete pad shall conform to and comply with all laws, orders and regulations of the federal, state, county and municipal governments and all of their departments and bureaus.
10. If the Licensee shall fail to comply with or abide by any of the other provisions or stipulations in this license on its part, and such default continues for sixty (60) days, the County may terminate this license and terminate the Licensee's use of said Premises after being notified by certified mail of Licensee's failure to comply with the terms of this license..
11. The waiver of County of any such breach hereof on the part of the Licensee, or any time or from time to time shall not be deemed, held, or construed as a waiver of any subsequent breach, or imply any further indulgence.
12. Notwithstanding any other provision of this license, the Licensee hereby releases any rights it has in regards to the coupling of this license with an interest, thus

hereby allowing the County to revoke this license on ninety (90) days written notice to the Licensee, for any reason whatsoever, without further liability between the parties except as expressly and specifically provided for in this license. The reasons for such cancellation may include, but are not limited to, increased public demand for use of the subject parking and/or disaster relief use of space. Upon such revocation, Licensee shall remove said fence around concrete pad within said ninety (90) day period, and

13. Licensee reserves the right to terminate this license by giving the County a ninety (90) day notice in writing.
14. The execution of this license Agreement shall not constitute a waiver by either party hereto of any right or claim of right to the subject lands or to use the subject lands.

IN WITNESS WHEREOF, the undersigned parties have executed this License Agreement on the day and year first above written.

**BOARD OF COUNTY COMMISSIONERS
ST. JOHNS COUNTY, FLORIDA**

By: _____
Ben W. Adams, Jr. County Administrator

ATTEST: Cheryl Strickland, Clerk

By: _____
Deputy Clerk

Witness

Mark R. Wixom

Witness

Kenni Pratt Wixom

Exhibit "A" to License Agreement

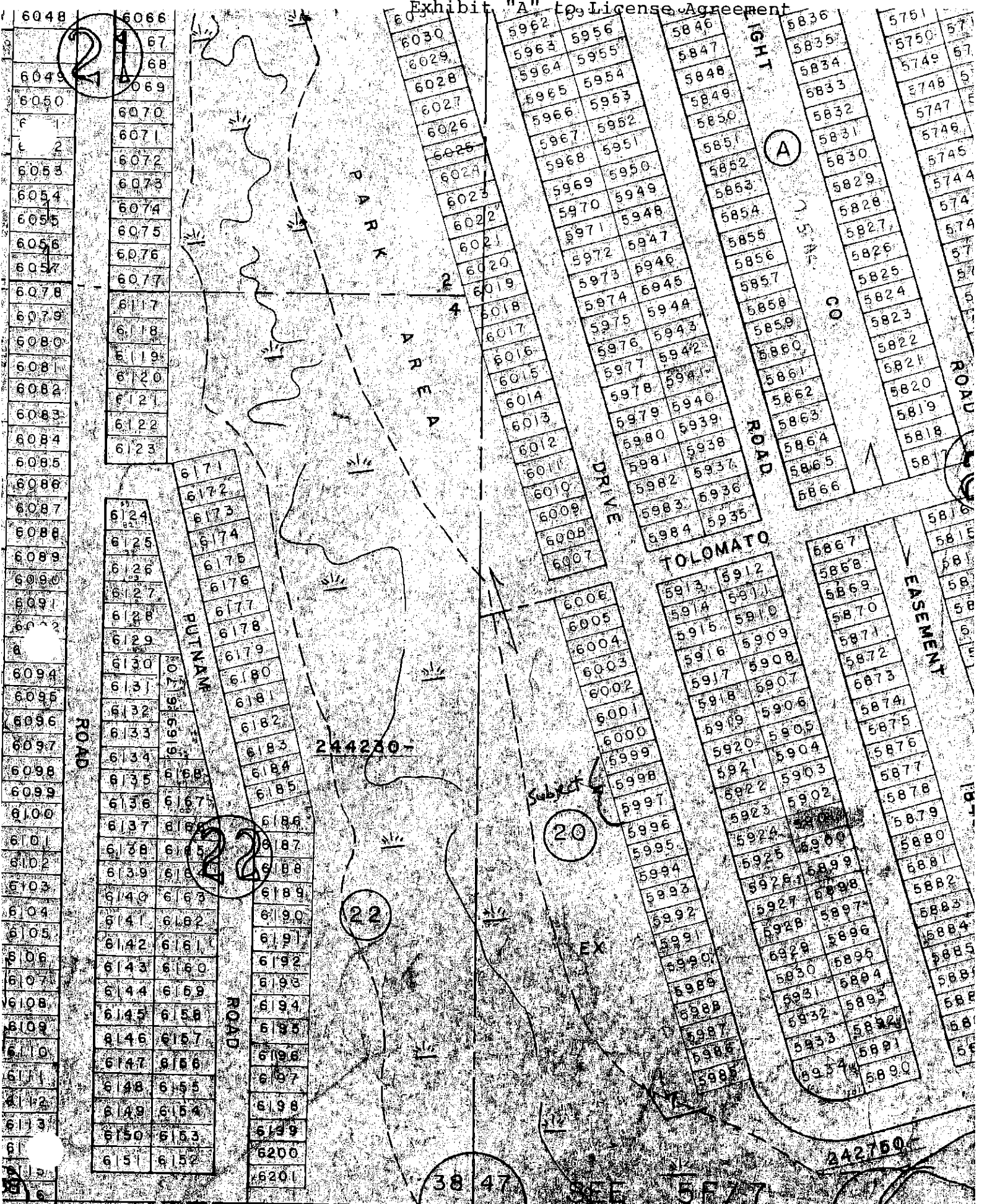

6048	6066
6049	6067
6050	6068
6051	6069
6052	6070
6053	6071
6054	6072
6055	6073
6056	6074
6057	6075
6078	6076
6079	6077
6080	6117
6081	6118
6082	6119
6083	6120
6084	6121
6085	6122
6086	6123
6087	6124
6088	6125
6089	6126
6090	6127
6091	6128
6092	6129
6093	6130
6094	6131
6095	6132
6096	6133
6097	6134
6098	6135
6099	6136
6100	6137
6101	6138
6102	6139
6103	6140
6104	6141
6105	6142
6106	6143
6107	6144
6108	6145
6109	6146
6110	6147
6111	6148
6112	6149
6113	6150
6114	6151
6115	6152

6171	6172	6173	6174	6175	6176	6177	6178	6179	6180	6181	6182	6183	6184	6185	6186	6187	6188	6189	6190	6191	6192	6193	6194	6195	6196	6197	6198	6199	6200	6201
------	------	------	------	------	------	------	------	------	------	------	------	------	------	------	------	------	------	------	------	------	------	------	------	------	------	------	------	------	------	------

6030	5962	5956
6029	5963	5955
6028	5964	5954
6027	5965	5953
6026	5966	5952
6025	5967	5951
6024	5968	5950
6023	5969	5949
6022	5970	5948
6021	5971	5947
6020	5972	5946
6019	5973	5945
6018	5974	5944
6017	5975	5943
6016	5976	5942
6015	5977	5941
6014	5978	5940
6013	5979	5939
6012	5980	5938
6011	5981	5937
6010	5982	5936
6009	5983	5935
6008	5984	5934
6007		

5846	5836
5847	5835
5848	5834
5849	5833
5850	5832
5851	5831
5852	5830
5853	5829
5854	5828
5855	5827
5856	5826
5857	5825
5858	5824
5859	5823
5860	5822
5861	5821
5862	5820
5863	5819
5864	5818
5865	5817
5866	5816

6006	5913	5912	5867
6005	5914	5911	5868
6004	5915	5910	5869
6003	5916	5909	5870
6002	5917	5908	5871
6001	5918	5907	5872
6000	5919	5906	5873
5999	5920	5905	5874
5998	5921	5904	5875
5997	5922	5903	5876
5996	5923	5902	5877
5995	5924	5901	5878
5994	5925	5900	5879
5993	5926	5899	5880
5992	5927	5898	5881
5991	5928	5897	5882
5990	5929	5896	5883
5989	5930	5895	5884
5988	5931	5894	5885
5987	5932	5893	5886
5986	5933	5892	5887
5985	5934	5891	5888
5984		5890	5889

38 47

5E 5F77

244250