

RESOLUTION NO. 2002-244

A RESOLUTION OF THE BOARD OF COUNTY COMMISSIONERS OF ST. JOHNS COUNTY, FLORIDA, STATING ITS INTENT TO USE THE SECTION 197.3632 FLORIDA STATUTES UNIFORM METHOD FOR COLLECTING NON AD VALOREM SPECIAL ASSESSMENTS TO LEVY, COLLECT AND ENFORCE THE NON-AD VALOREM WASTEWATER COLLECTION SPECIAL ASSESSMENTS THAT WILL BE LEVIED ON CERTAIN DESCRIBED REAL PROPERTY THAT IS LOCATED WITHIN THE MUNICIPAL SERVICE DISTRICT OF PONTE VEDRA BEACH; STATING A NEED FOR SUCH LEVY; PROVIDING INSTRUCTIONS TO THE COUNTY ADMINISTRATOR; PROVIDING THAT THE CLERK SHALL MAIL A COPY OF THIS RESOLUTION TO THE TAX COLLECTOR, PROPERTY APPRAISER AND FLORIDA DEPARTMENT OF REVENUE; AND PROVIDING AN EFFECTIVE DATE.

WHEREAS, the Board of County Commissioners of St. Johns, Florida (the "Board") is contemplating the imposition and levying of Non-Ad Valorem Wastewater Collection Special Assessments against real property that is located within the Assessment Area within the Municipal Service District of Ponte Vedra Beach that will be specially benefited by the construction of the wastewater collection and transmission facilities that the Board intends to construct to serve the Assessment Area; and

WHEREAS, the Board intends to use the uniform method for collection of non-ad valorem assessments that will be levied for the cost of providing wastewater collection facilities to serve the below described property that is located within the unincorporated area of St. Johns County as authorized by section 197.3632, Florida Statutes, as amended, because this method will allow such special assessments to be collected annually commencing in November 2003 in the same manner as provided for ad valorem taxes; and

WHEREAS, the Board held a duly advertised public hearing prior to the adoption of this Resolution, proof of publication of such hearing being attached hereto as Exhibit A.

NOW THEREFORE, BE IT RESOLVED BY THE BOARD OF COUNTY COMMISSIONERS OF ST. JOHNS COUNTY, FLORIDA, as follows:

Section 1. Commencing with the Fiscal Year beginning on October 1, 2003 and with the notice of ad valorem taxes and non-ad valorem assessments mailed for such Fiscal Year, the Board intends to use the uniform method for the levy, collection and enforcement of non-ad valorem assessments that is authorized by Section 197.3632, Florida Statutes as amended, to levy, collect and enforce the non ad-valorem wastewater collection special assessments that the Board intends to levy, collect and enforce against real property that is located within the

Assessment Area within the Municipal Service District of Ponte Vedra Beach (an unincorporated area of St. Johns County) that will be specially benefited by the construction of the sewage collection and transmission facilities that the Board intends to construct to serve the Assessment Area. A legal description of the boundaries of the real property subject to the levy and the assessments is attached hereto as Exhibit B and incorporated herein by reference.

Section 2. The Board hereby finds, determines and states that the levy of the non-ad valorem wastewater collection special assessments is needed to fund and pay the acquisition, construction, financing, and other costs necessary for and associated with the provision of the above described wastewater collection and transmission facilities and the collection of the assessments.

Section 3. The County Administrator is hereby instructed to execute and obtain the written agreements with the property appraiser and the tax collector that are required by Section 197.3632(2), Florida Statutes; said agreements to be substantially in the forms attached hereto as Exhibit C.

Section 4. The County Administrator is further instructed to timely provide the property appraiser with the information and assistance that the property appraiser needs in order for the property appraiser to be able to provide to the Board by June 1, 2003 the information set forth in Section 197.3632(3)(b), Florida Statutes.

Section 5. The clerk is hereby directed to send a copy of this Resolution with Exhibits A, B and C attached to the Florida Department of Revenue, the St. Johns County Tax Collector, and the St. Johns County Property Appraiser by United States mail by November 18, 2002.

Section 6. This Resolution shall be effective upon adoption.

PASSED AND ADOPTED by the Board of County Commissioners of St. Johns County, Florida, this 7th day of November, 2002.

BOARD OF COUNTY COMMISSIONERS OF
ST. JOHNS COUNTY, FLORIDA

By: _____

James E. Bryant
James E. Bryant, Chairman

ATTEST: CHERYL STRICKLAND, CLERK

By: _____

Cheryl Strickland
Deputy Clerk

RENDITION DATE 11-12-02

EXHIBIT A

PROOF OF PUBLICATION OF PUBLIC HEARING

EXHIBIT B

**LEGAL DESCRIPTION
OF BOUNDARIES OF REAL PROPERTY
SUBJECT TO THE LEVY AND THE ASSESSMENTS**

**ST. JOHNS COUNTY
WASTEWATER COLLECTION
SPECIAL ASSESSMENT AREA
(PONTE VEDRA MSD)**

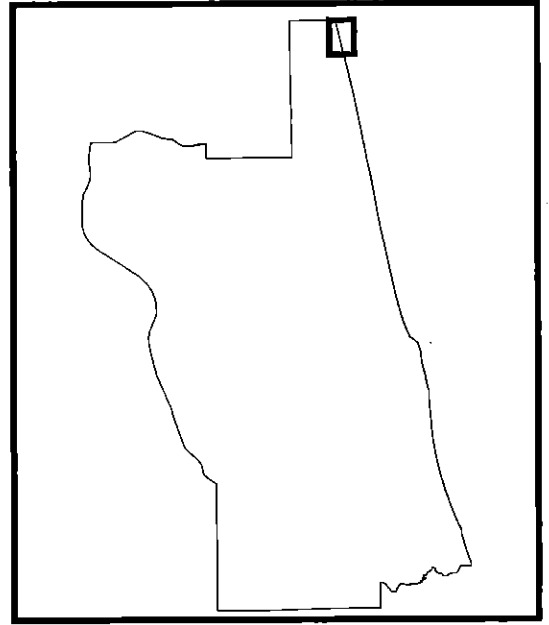
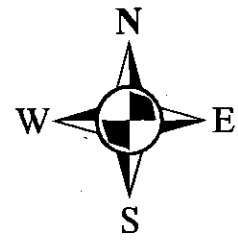
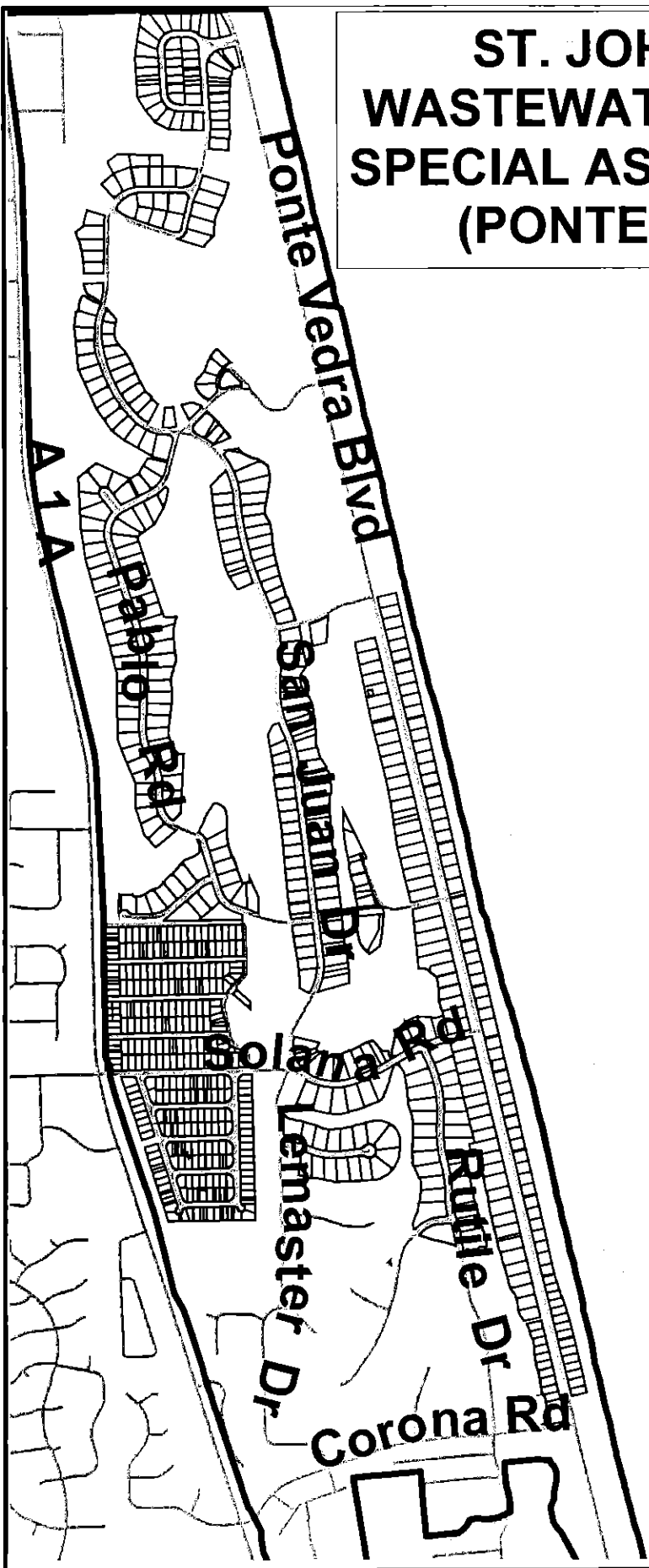

November 7, 2002

PARCEL I

LOTS 1 THRU 20, BLOCK 57
LOTS 1 THRU 14, BLOCK 58
LOTS 1 THRU 10, BLOCK 59

ALL AS SHOWN ON PLAT OF PONTE VEDRA AS RECORDED IN MAP BOOK 5,
PAGE 32 OF THE PUBLIC RECORDS OF ST. JOHNS COUNTY, FLORIDA.

TOGETHER WITH THAT CERTAIN PARCEL LYING IMMEDIATELY SOUTH OF
AFOREMENTIONED LOT 10, BLOCK 59 AS DESCRIBED IN OFFICIAL
RECORDS 786, PAGE 109 OF SAID PUBLIC RECORDS.

PARCEL II

LOTS 1 THRU 5, BLOCK 54
LOTS 1 THRU 7, BLOCK 55
LOTS 1 THRU 6, BLOCK 56

ALL AS SHOWN ON PLAT OF PONTE VEDRA AS RECORDED IN MAP BOOK 8,
PAGE 29 OF THE PUBLIC RECORDS OF ST. JOHNS COUNTY, FLORIDA.

PARCEL III

LOTS 1 THRU 15, 17 THRU 19, AND 21, BLOCK 63

ALL AS SHOWN ON PLAT OF PONTE VEDRA AS RECORDED IN MAP BOOK
10, PAGE 89 OF THE PUBLIC RECORDS OF ST. JOHNS COUNTY, FLORIDA.

TOGETHER WITH THE "RECTORY PARCEL" AS SHOWN ON
AFOREMENTIONED PLAT AND AS RECORDED IN OFFICIAL RECORDS 787,
PAGE 1583 OF SAID PUBLIC RECORDS.

PARCEL IV

LOTS 1, 3, AND 5 THRU 14, BLOCK 51

AS SHOWN ON PLAT OF PONTE VEDRA AS RECORDED IN MAP BOOK 7,
PAGE 13 OF THE PUBLIC RECORDS OF ST. JOHNS COUNTY, FLORIDA.

PARCEL V

LOT 1, BLOCK 41
LOT 1, BLOCK 42,

LOTS 1 THRU 9, BLOCK 45
LOTS 1 THRU 17, BLOCK 46
LOTS 1 THRU 4 AND LOT B, BLOCK 50

ALL AS SHOWN ON PLAT OF PONTE VEDRA AS RECORDED IN MAP BOOK 5,
PAGES 24 AND 25 OF THE PUBLIC RECORDS OF ST. JOHNS COUNTY,
FLORIDA.

PARCEL VI

LOTS 1 THRU 35, BLOCK 64
LOTS 1 THRU 27, BLOCK 65
LOTS 1 THRU 8, BLOCK 68

ALL AS SHOWN ON PLAT OF PONTE VEDRA AS RECORDED IN MAP BOOK
10, PAGES 105, 106 AND 107 OF THE PUBLIC RECORDS OF ST. JOHNS
COUNTY, FLORIDA.

TOGETHER THOSE LANDS AS DESCRIBED IN OFFICIAL RECORDS 794, PAGE
223 OF SAID PUBLIC RECORDS.

PARCEL VII

LOTS 1 THRU 7, BLOCK 66
LOTS 1 THRU 4, BLOCK 67

ALL AS SHOWN ON PLAT OF PONTE VEDRA AS RECORDED IN MAP BOOK
11, PAGE 27 OF THE PUBLIC RECORDS OF ST. JOHNS COUNTY, FLORIDA.

PARCEL VIII

LOTS 2 THRU 10, BLOCK 34
LOTS 1 THRU 5, BLOCK 35A
LOTS 1 THRU 19, BLOCK 38
LOTS 1 THRU 18, BLOCK 39
LOTS 1 THRU 4, BLOCK 40
LOTS 2 THRU 13, BLOCK 41

ALL AS SHOWN ON PLAT OF PONTE VEDRA AS RECORDED IN MAP BOOK 6,
PAGES 17 AND 18 OF THE PUBLIC RECORDS OF ST. JOHNS COUNTY,
FLORIDA.

PARCEL IX

LOTS 1 THRU 6, BLOCK 1
LOTS 1 THRU 5, BLOCK 2

LOTS 4 THRU 10, BLOCK 3
LOTS 1 THRU 6, BLOCK 4
LOTS 1 THRU 6, BLOCK 5

ALL AS SHOWN ON PLAT OF PONTE VEDRA AS RECORDED IN MAP BOOK 5,
PAGE 6 OF THE PUBLIC RECORDS OF ST. JOHNS COUNTY FLORIDA.

PARCEL X

LOTS 1 THRU 5, BLOCK 6
LOTS 1 THRU 4, BLOCK 7
LOTS 1 THRU 4 AND LOT A, BLOCK 8
LOTS 21 THRU 23, BLOCK 17
LOTS 4 THRU 15, BLOCK 35
LOTS 1 THRU 10, BLOCK 36
LOTS 1 THRU 5, BLOCK 37

ALL AS SHOWN ON PLAT OF PONTE VEDRA AS RECORDED IN MAP BOOK 5,
PAGE 21 OF THE PUBLIC RECORDS OF ST. JOHNS COUNTY, FLORIDA.

TOGETHER WITH THAT PART OF SAN DIEGO ROAD AS RECORDED IN DEED
BOOK 169, PAGE 298 OF SAID PUBLIC RECORDS.

PARCEL XI

LOTS 1 THRU 3, BLOCK 9
LOTS 1 AND 2, BLOCK 10

ALL AS SHOWN ON PLAT OF PONTE VEDRA AS RECORDED IN MAP BOOK 5,
PAGE 9 OF THE PUBLIC RECORDS OF ST. JOHNS COUNTY, FLORIDA.

TOGETHER WITH THOSE LANDS DESCRIBED IN OFFICIAL RECORDS 1154,
PAGE 621 AND OFFICIAL RECORDS 1216, PAGE 801 BOTH OF SAID PUBLIC
RECORDS. SAID LANDS LYING IMMEDIATELY SOUTH OF
AFOREMENTIONED LOT 2, BLOCK 10, PONTE VEDRA AND NORTH OF LOT 1,
BLOCK 11, PONTE VEDRA AS RECORDED MAP BOOK 5, PAGE 8 OF SAID
PUBLIC RECORDS.

PARCEL XII

LOTS 1 THRU 3, BLOCK 11
LOTS 1 THRU 4, BLOCK 12
LOTS 1 THRU 3, BLOCK 13
LOTS 1 THRU 4, BLOCK 14
LOTS 1 THRU 6, BLOCK 15
LOTS 1 AND 2, BLOCK 18

ALL AS SHOWN ON PLAT OF PONTE VEDRA AS RECORDED IN MAP BOOK 5,
PAGE 8 OF THE PUBLIC RECORDS OF ST. JOHNS COUNTY, FLORIDA.

TOGETHER WITH THE NORTHERLY 410 FEET OF TRACT A AS SHOWN ON
PLAT OF PONTE VEDRA AS RECORDED IN MAP BOOK 5, PAGE 8 OF SAID
PUBLIC RECORDS.

PARCEL XIII

LOTS 1 THRU 13, BLOCK 21

ALL AS SHOWN ON PLAT OF PONTE VEDRA AS RECORDED IN MAP BOOK 5,
PAGE 91 OF THE PUBLIC RECORDS OF ST. JOHNS COUNTY, FLORIDA.

PARCEL XIV

LOT 7, BLOCK 15
LOTS 1 THRU 8, BLOCK 16
LOTS 1 THRU 7, BLOCK 19
LOTS 1 THRU 12, BLOCK 20

ALL AS SHOWN ON PLAT OF PONTE VEDRA AS RECORDED IN MAP BOOK 5,
PAGE 53 OF THE PUBLIC RECORDS OF ST. JOHNS COUNTY, FLORIDA.

TOGETHER WITH THE SOUTHERLY 205 FEET OF TRACT C AS SHOWN ON
SAID PLAT OF PONTE VEDRA AS RECORDED IN MAP BOOK 5, PAGE 53 OF
SAID PUBLIC RECORDS.

PARCEL XV

LOTS 1 THRU 15, BLOCK 22
LOTS 1 THRU 12, BLOCK 23
LOT 1, BLOCK 24

ALL AS SHOWN ON PLAT OF PONTE VEDRA AS RECORDED IN MAP BOOK
10, PAGE 73 OF THE PUBLIC RECORDS OF ST. JOHNS COUNTY, FLORIDA.

PARCEL XVI

LOTS 2 THRU 7, BLOCK 25

ALL AS SHOWN ON PLAT OF PONTE VEDRA AS RECORDED IN MAP BOOK
10, PAGE 75 OF THE PUBLIC RECORDS OF ST. JOHNS COUNTY, FLORIDA.

PARCEL XVII

LOTS 2 THRU 16, BLOCK 26

ALL AS SHOWN ON PLAT OF PONTE VEDRA AS RECORDED IN MAP BOOK 11, PAGE 30 OF THE PUBLIC RECORDS OF ST. JOHNS COUNTY, FLORIDA.

PARCEL XVIII

ALL OF ST. JOHNS SEAVIEW PARK AS RECORDED IN MAP BOOK 5, PAGE 40 OF THE PUBLIC RECORDS OF ST. JOHNS COUNTY, FLORIDA EXCEPT LOTS 1 THRU 7, 10 AND 11, BLOCK 5 OF SAID ST. JOHNS SEAVIEW PARK.

PARCEL XIX

ALL OF ST. JOHNS SEAVIEW PARK, UNIT 3 AS RECORDED IN MAP BOOK 5, PAGE 50 OF THE PUBLIC RECORDS OF ST. JOHNS COUNTY, FLORIDA, EXCEPT LOTS 1, 3, 5, 7, 9, 11, 13, 15, 17, 19, AND 21, BLOCK 6 AND EXCEPT LOTS 1 THRU 10, BLOCK 1.

November 7, 2002

Description of Proposed Assessment Area-By Tax Parcel ID

054980 0000	054990 0000	055000 0000
055010 0000	055030 0000	055050 0000
055070 0000	055080 0000	055090 0000
055110 0000	055120 0000	055290 0000
055310 0000	055320 0000	055330 0000
055440 0000	055450 0000	055460 0000
055470 0000	055480 0000	055480 0090
055490 0000	055500 0000	055510 0000
055520 0000	055530 0000	055540 0000
055550 0000	055560 0000	055570 0000
055580 0000	055590 0000	055600 0000
055610 0000	055620 0000	055630 0000
055640 0000	055650 0000	055660 0000
055670 0000	055680 0000	055690 0000
055700 0000	055710 0000	055720 0000
055730 0000	055740 0000	055750 0000
055760 0000	055770 0000	055780 0000
055790 0000	055800 0000	055810 0000
055820 0000	055830 0000	055840 0000
055850 0000	055860 0000	055870 0000
055880 0000	055890 0000	055900 0000
055910 0000	055920 0000	055930 0000
055940 0000	055950 0000	055960 0000
055970 0000	055980 0000	055990 0000
056000 0000	056010 0000	056040 0000
056050 0000	056060 0000	056070 0000
056080 0000	056100 0000	056110 0000
056120 0000	056130 0000	056140 0000
056150 0000	056160 0000	056170 0000
056180 0000	056190 0000	056200 0000
056210 0000	056240 0000	056260 0000
056270 0000	056280 0000	056290 0000
056300 0000	056330 0000	056340 0000
056350 0000	056360 0000	056370 0000
056370 0040	056380 0000	056390 0000
056400 0000	056410 0000	056420 0000
056430 0000	056440 0000	056450 0000
056460 0000	056470 0000	056480 0000
056490 0000	056500 0000	056510 0000
056520 0000	056530 0000	056540 0000

056550 0000	056560 0000	056570 0000
056580 0000	056590 0000	056600 0000
056610 0000	056620 0000	056630 0000
056640 0000	056650 0000	056660 0000
056670 0000	056680 0000	056690 0000
056700 0000	056710 0000	056720 0000
056730 0000	056740 0000	056760 0000
056770 0000	056780 0000	056811 1600
056790 0000	056800 0000	056810 0000
056811 0200	056811 0300	
056811 0400	056811 0500	056811 0600
056811 0700	056811 0800	056811 0900
056811 1000	056811 1100	056811 1200
056811 1300	056811 1400	056811 1500
056830 0000	056840 0000	056850 0000
056860 0000	056870 0000	056880 0000
056890 0000	056910 0000	056920 0000
056930 0000	056940 0000	056950 0000
056960 0000	056970 0000	056980 0000
056990 0000	057000 0000	057010 0000
057030 0000	057040 0000	057050 0000
057060 0000	057070 0000	057080 0000
057090 0000	057100 0000	057110 0000
057120 0000	057130 0000	057140 0000
057150 0000	057160 0000	057160 0010
057170 0000	057180 0000	057190 0000
057200 0000	057210 0000	057220 0000
057230 0000	057240 0000	057250 0000
057260 0000	057270 0000	057280 0000
057290 0000	057300 0000	057310 0000
057320 0000	057330 0000	057340 0000
057350 0000	057360 0000	057370 0000
057380 0000	057390 0000	057400 0000
057410 0000	057420 0000	057430 0000
057440 0000	057450 0000	057460 0000
057470 0000	057480 0000	057490 0000
057510 0000	057520 0000	057530 0000
057540 0000	057550 0000	057560 0000
057570 0000	057580 0000	057590 0000
057600 0000	057610 0000	057620 0000
057630 0000	057640 0000	057650 0000
057660 0000	057670 0000	057680 0000
057690 0000	057700 0000	057710 0000
057720 0000	057730 0000	057740 0000
057750 0000	057760 0000	057770 0000
057780 0000	057790 0000	057810 0000

057820 0000	057830 0000	057840 0000
057850 0000	057870 0000	057880 0000
057890 0000	057900 0000	057910 0000
057920 0000	057930 0000	057930 0160
057940 0000	057970 0000	057980 0000
057990 0000	058000 0000	058010 0000
058020 0000	058040 0000	058060 0000
058070 0000	058080 0000	058090 0000
058100 0000	058110 0000	058120 0000
058130 0000	058140 0000	058160 0000
058170 0000	058180 0000	058190 0000
058200 0000	058210 0000	058220 0000
058230 0000	058240 0000	058250 0000
058260 0000	058260 0070	058270 0000
058280 0000	058290 0000	058310 0000
058310 0050	058320 0000	058340 0000
058350 0000	058360 0000	058370 0000
058380 0000	058390 0000	058400 0000
058410 0000	058420 0000	058430 0000
058440 0000	058450 0000	058460 0000
058470 0000	058480 0000	058490 0000
058500 0000	058510 0000	058520 0000
058530 0000	058540 0000	058550 0000
058560 0000	058570 0000	058580 0000
058590 0000	058600 0000	058610 0000
058620 0000	058630 0000	058640 0000
058650 0000	058660 0000	058670 0000
058680 0000	058690 0000	058700 0000
058710 0000	058720 0000	058780 0000
058790 0000	058800 0000	058800 0040
058800 0050	058810 0000	058810 0070
058820 0000	058830 0000	058840 0000
058850 0000	058850 0120	058860 0000
058870 0000	058871 0000	058880 0000
058890 0000	058900 0000	058900 0210
058910 0000	058911 0000	058930 0000
058940 0000	058950 0000	058960 0000
058970 0000	058980 0000	058990 0000
059000 0000	059000 0110	059001 0120
059001 0130	059010 0000	059020 0000
059030 0000	059040 0000	059050 0000
059060 0000	059070 0000	059080 0000
059090 0000	059100 0000	059101 0000
059102 0000	059103 0000	059110 0000
059120 0000	059130 0000	059140 0000
059150 0000	059160 0000	059170 0000

059180 0000	059190 0000	059200 0000
059210 0000	059220 0000	059230 0000
059240 0000	059250 0000	059260 0000
059270 0000	059280 0000	059290 0000
059300 0000	059310 0000	059320 0000
059330 0000	059340 0000	059341 0000
059350 0000	059360 0000	059370 0000
059380 0000	059390 0000	059400 0000
059410 0000	059420 0000	059430 0000
059440 0000	059450 0000	059460 0000
059460 0020	059480 0000	059490 0000
059491 0000	059491 0060	059493 0000
059499 0000	059499 0020	059500 0000
059512 0000	059520 0000	059530 0000
059540 0000	059550 0000	059560 0000
059570 0000	059580 0000	059590 0000
059880 0000	059880 0020	059890 0000
059900 0000	059900 0050	059900 0060
059910 0000	059920 0000	059920 0100
059930 0000	059930 0130	059940 0000
059940 0150	059950 0000	059950 0180
059960 0000	059960 0210	059960 0220
059960 0240	059960 0250	059960 0260
059960 0270	059960 0280	059960 0300
059970 0000	059980 0000	059990 0000
060000 0000	060010 0000	060010 0380
060020 0000	060030 0000	060050 0000
060070 0000	060070 0050	060080 0000
060080 0070	060080 0090	060080 0110
060080 0120	060100 0000	060100 0150
060100 0160	060100 0175	060100 0180
060110 0000	060110 0200	060110 0210
060120 0000	060130 0000	060140 0000
060140 0280	060150 0000	060150 0300
060160 0000	060160 0330	060170 0000
060180 0000	060180 0360	060180 0370
060190 0000	060190 0390	060190 0400
060210 0000	060220 0000	060230 0000
060240 0000	060260 0000	060270 0000
060270 0100	060280 0000	060280 0120
060290 0000	060290 0160	060290 0170
060290 0180	060300 0000	060300 0200
060310 0000	060310 0210	060320 0000
060320 0250	060330 0270	060330 0280
060330 0290	060340 0000	060340 0310
060340 0320	060340 0330	060350 0000

060360 0000	060380 0000	060390 0000
060410 0000	060420 0000	060430 0000
060430 0080	060430 0090	060430 0100
060450 0000	060450 0120	060450 0130
060460 0000	060480 0000	060490 0000
060500 0000	060500 0220	060510 0000
060510 0240	060510 0250	060510 0260
060520 0000	060520 0280	060520 0290
060530 0000	060540 0000	060540 0330
060540 0340	060550 0000	060560 0000
060570 0000	060610 0000	060700 0000
060700 0120	060700 0130	060700 0140
060700 0150	060710 0000	060720 0000
060720 0010	060730 0000	060740 0000
060750 0000	060760 0000	060770 0000
060780 0000	060790 0000	060800 0000
060800 0140	060800 0150	060810 0000
060830 0000	060830 0200	060830 0220
060840 0000	060840 0210	060840 0230
060850 0000	060850 0030	060850 0040
060870 0000	060880 0000	060890 0000
060890 0080	060900 0090	060900 0100
060910 0000	060920 0000	060920 0130
060930 0000	060935 0000	060940 0000
060945 0000	060950 0000	060950 0210
060955 0010	060960 0000	060970 0000
060970 0050	060980 0000	060980 0090
060990 0000	061000 0000	061010 0000
061020 0000	061020 0150	061030 0000
061030 0170	061040 0000	061050 0000
061060 0000	061070 0000	061080 0060
061090 0000	061100 0000	061100 0110
061100 0130	061100 0150	061110 0120
061120 0000	061120 0020	061120 0040
061130 0060	061130 0080	061140 0120
061150 0000	061160 0160	061180 0000
061180 0180	061180 0220	061190 0000
061190 0250	061190 0260	061190 0280
061190 0290	061190 0300	061200 0000
061210 0000	061210 0350	061220 0000
061230 0000	061240 0000	061240 0400
061240 0410	061250 0000	061260 0000
061270 0000	061270 0480	061270 0490
061280 0000	061290 0000	061380 0000
061390 0000	051010 0000	057860 0000
055300 0000	055100 0000	056000 0000

056020 0000

EXHIBIT C

**AGREEMENT WITH PROPERTY APPRAISER
AS REQUIRED BY SECTION 197.3632(2), FLORIDA STATUTES**

AND

**AGREEMENT WITH TAX COLLECTOR
AS REQUIRED BY SECTION 197.3632(2), FLORIDA STATUTES**

AGREEMENT

This Agreement entered into as of the 19th day of November, 2002 by the Board of County Commissioners of St. Johns County, Florida (the "County") and Dennis W. Hollingsworth as Tax Collector of St. Johns County, Florida (the "Tax Collector").

WITNESSETH: In consideration of the following representations and agreements the parties hereto agree as follows:

1. The Tax Collector shall timely perform such duties and tasks as may be required of him in order for the County to implement and use Florida Statute 197.3632 (Uniform method for the levy, collection and enforcement of non ad valorem assessments) in order to levy and collect the annual non-ad valorem wastewater collection special assessments (the "Special Assessments") that the County assesses and levies against real property that is located within the Municipal Service District of Ponte Vedra Beach that will be specially benefited by the construction of the wastewater collection and transmission facilities that the County intends to construct within the District. A legal description of the boundaries of the real property subject to the levy is attached as Exhibit B to County Resolution 2002-244
2. The County shall reimburse the Tax Collector for all necessary administrative and collection costs incurred by his office pursuant to this Agreement. It is agreed that the amounts of these costs shall be as follows:
 - a. For collection of the prepayment of the assessments during the time period running from November 8, 2002 until May 15, 2003, a flat fee of \$35.00 per transaction. The County will provide to the Tax Collector at the County's costs a hard copy of the certified assessment roll as certified by the Board of County Commissioners.
 - b. For the collection of all other assessments, a fee of two percent (2%) of the amounts of the assessments collected and remitted.
3. The County represents that it has complied with all necessary and applicable provisions of Florida Statute 197.3632(3)(a), including notice of intent Resolution 2002-244 which was adopted by the County on November 7, 2002 and that copies of the adopted resolution were mailed to the St. Johns County Property Appraiser, the St. Johns County Tax Collector and the State of Florida Department of Revenue.
4. The parties agree that the Special Assessments shall be levied using the uniform method provided for in Florida Statutes, Section 197.3632 and shall be included in the combined notice for ad valorem taxes and non-ad valorem assessments provided for in Florida Statutes, Sections 197.3632 and 197.3635.
5. The parties agree that the Special Assessments collected pursuant to Florida Statutes, Section 197.3632 shall be subject to the collection procedures provided for in Chapter 197, Florida Statutes, for ad valorem taxes, including but not limited to, discount for early payment,

prepayment by installment method, deferred payment, penalty for delinquent payment and issuance and sale of tax certificates and tax deeds for nonpayment.

6. The County represents that it has complied with, or will timely comply with, all necessary laws and regulations of the State of Florida and of St. Johns County necessary for the levy of the Special Assessments referenced in this Agreement and for their collection by the Tax Collector.

7. In the event that any Special Assessment or any portion thereof, should be found or determined to be unlawful or unconstitutional, and/or any type of refund is ordered or required to be made by the Tax Collector, the County hereby agrees to provide, but only from legally available non encumbered non ad valorem revenues, the funds necessary for any such refund and, further, to reimburse the Tax Collector for any and all necessary administrative and collection costs incurred by him for said refund. Administrative and collection costs are agreed to be those described in paragraphs 2(a) and 2(b), above.

THIS AGREEMENT entered into as of the date first written above.

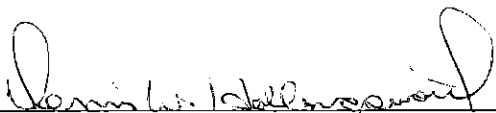
DENNIS W. HOLLINGSWORTH
St. Johns County Tax Collector

BOARD OF COUNTY COMMISSIONERS
OF ST. JOHNS COUNTY, FLORIDA

By: 

Ben W. Adams, Jr.,
County Administrator

AGREEMENT

This Agreement entered into as of the 19th day of November, 2002 by the Board of County Commissioners of St. Johns County, Florida (the "County") and Sharon Outland as Property Appraiser of St. Johns County, Florida (the "Property Appraiser").

WHEREAS, Florida Statute 197.3632(2) states that the "local governing board shall enter into a written agreement with the property appraiser and tax collector providing for reimbursement of necessary administrative costs;" and

WHEREAS, the County has requested the Property Appraiser to enter into this Agreement to satisfy the requirements of F.S. 197.3632(2).

NOW THEREFORE, in consideration thereof and the following representations and agreements, the parties hereto agree as follows:

1. The Property Appraiser shall timely provide by electronic medium the legal description of the property within the boundaries described in the resolution identified below, and the names and addresses of the owners of such property, in order for the County to implement and use Florida Statute 197.3632 (Uniform method for the levy, collection and enforcement of non ad valorem assessments) and for the Tax Collector to collect the annual non ad valorem wastewater collection special assessments (the "Special Assessments") that the County assesses and levies against real property that is located within the Municipal Service District of Ponte Vedra Beach that will be specially benefited by the construction of the wastewater collection and transmission facilities that the County intends to construct within the District. The County has contracted with the Tax Collector under a separate agreement. A legal description of the boundaries of the real property subject to the levy is attached as Exhibit B to County Resolution 2002-~~244~~

2. The only service to be provided by the Property Appraiser pursuant to the Agreement is to annually deliver to the County by June 1st by electronic medium the legal description of the property within the boundaries described in the resolution, the names and addresses of the owners of such property, and the Property Appraiser's parcel identification numbers. The information shall be provided in the form in which it is normally kept by the Property Appraiser. The parties agree that there are no other services to be performed by the Property Appraiser in connection with this Agreement. For providing the aforescribed information, the County shall reimburse the Property Appraiser for all administrative costs incurred by her, including, but not limited to, those costs associated with personnel and data processing. the Property Appraiser shall submit an invoice to the County reflecting all such costs. The Property Appraiser shall have no responsibility for the form, content or validity of the Resolution implementing the Special Assessments referenced herein.

3. The County represents that it has complied with all necessary and applicable provisions of Florida Statute 197.3632(3)(a), including notice of intent Resolution 2002-~~244~~ which was adopted by the County on November 7, 2002, and that copies of the adopted resolution were mailed to the St. Johns County Property Appraiser, the St. Johns County Tax Collector and the State of Florida Department of Revenue.

4. The County represents that it has complied with, or will timely comply with, all necessary laws and regulations of the State of Florida and of St. Johns County necessary for the levy of the Special Assessments referenced in this Agreement and for their collection by the Tax Collector.

5. In the event that any Special Assessment or any portion thereof, should be found or determined to be unlawful or unconstitutional, and/or any type of refund is ordered or required to be made by the Tax Collector, the County hereby agrees to provide the funds necessary for any such refund and, further, to reimburse the Property Appraiser for any and all necessary administrative costs incurred by her for said refund. Administrative costs shall include, but not be limited to, those costs associated with personnel, forms, supplies, data processing, computer equipment, postage and programming.

THIS AGREEMENT entered into as of the date first written above.



SHARON OUTLAND

St. Johns County Property Appraiser

BOARD OF COUNTY COMMISSIONERS
OF ST. JOHNS COUNTY, FLORIDA

By:

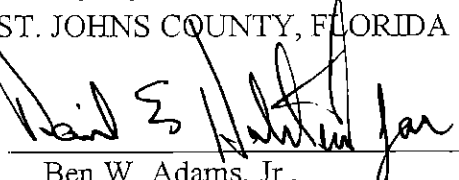
Ben W. Adams, Jr.,
County Administrator

THE ST. AUGUSTINE RECORD

PUBLISHED EVERY MORNING MONDAY THROUGH FRIDAY, SATURDAY AND SUNDAY MORNING
ST. AUGUSTINE AND ST. JOHNS COUNTY, FLORIDA

STATE OF FLORIDA,
COUNTY OF ST. JOHNS

Before the undersigned authority personally appeared **LINDA Y MURRAY**

who on oath says that she is an Accounting Clerk of the St. Augustine Record,

a daily newspaper published at St. Augustine in St. Johns County, Florida:

that the attached copy of advertisement, being a

PUBLIC NOTICE OF INTENT SPECIAL ASSESSMENTS

In the matter of **MUNICIPAL SERVICE DISTRICT OF PONTE VEDRA**

NON AD VALOREM WASTEWATER COLLECTION

in the Court, was published in said newspaper in the issues of

OCTOBER 10, 17, 24, & 31, 2002

Affiant further says that the St. Augustine Record is a newspaper published at St. Augustine, in said St. Johns County, Florida, and that the said newspaper heretofore been continuously published in said St. Johns County, Florida, each day and has been entered as second class mail matter at the post office in the City of St. Augustine, in said St. Johns County, for a period of one year preceding the first publication of the copy of advertisement; and affiant further says that she has neither paid nor promised any person, firm or corporation any discount, rebate, commission or refund for the purpose of securing the advertisement for publication in the said newspaper.

Sworn to and subscribed before me this **31ST** day of **OCTOBER** 2002

by *Linda Y Murray* who is personally known to me or who has produced **PERSONALLY KNOWN** as identification.

Zoe Ann Moss
(Signature of Notary Public)

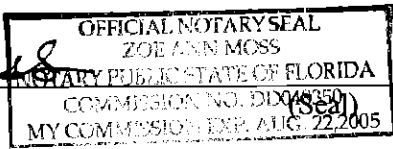

Zoe Ann Moss

NOTICE OF INTENT TO USE THE SECTION 197.3632, FLORIDA STATUTE UNIFORM METHOD FOR COLLECTING NON AD VALOREM ASSESSMENTS TO COLLECT THE NON-AD VALOREM WASTEWATER COLLECTION SPECIAL ASSESSMENTS THAT WILL BE LEVIED ON CERTAIN REAL PROPERTY THAT IS LOCATED WITHIN THE MUNICIPAL SERVICE DISTRICT OF PONTE VEDRA BEACH. NOTICE OF PUBLIC HEARING OF THE BOARD OF COUNTY COMMISSIONERS OF ST. JOHNS COUNTY, FLORIDA.

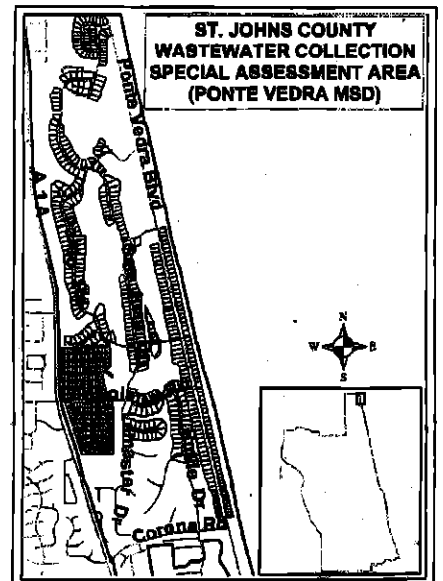

NOTICE IS HEREBY GIVEN that the Board of County Commissioners of St. Johns County, Florida (the "Board") intends to use the Section 197.3632, Florida Statutes, uniform method for collecting non ad valorem assessments to collect the annual Non-Ad Valorem Wastewater Collection Special Assessments that the Board intends to assess and levy commencing for the fiscal year beginning on October 1, 2003 against real property that is located within the above described Assessment Area that is within the Municipal Service District of Ponte Vedra Beach that will be specially benefited by the construction of the wastewater collection and transmission facilities that the Board intends to construct to serve the Assessment Area.

NOTICE IS FURTHER GIVEN that the Board of County Commissioners of St. Johns County, Florida, will hold a public hearing to consider and adopt a resolution that will state and confirm the need to levy the above described assessments and will state the Board's intent and election to use the Section 197.3632, Florida Statutes, uniform method for collecting non ad valorem assessments to collect the above described non ad valorem wastewater collection special assessments. The resolution will include a legal description of the boundaries of the real property that will be subject to the levy of the assessments. The public hearing will be held on Thursday, November 7, 2002 at 5:30 p.m. in the conference room of the St. Johns County Ponte Vedra Branch Public Library, 101 Library Boulevard, Ponte Vedra Beach, Florida. All interested persons are invited to attend.

If you have any questions, please contact John Schwab, Special Projects Manager, St. Johns County Administration Office, 4020 Lewis Speedway, St. Augustine, Florida 32084-8624 or telephone (904) 823-2442.

In the event any person decides to appeal any decision by the County with respect to any matter relating to the consideration of the resolution at the above-referenced public hearing, a record of the proceeding may be needed and in such an event, such person may need to ensure that a verbatim record of the public hearing is made, which record includes the testimony and evidence on which the appeal is to be based.

NOTICE TO PERSONS NEEDING SPECIAL ACCOMMODATIONS AND TO ALL HEARING IMPAIRED PERSONS: In accordance with the Americans with Disabilities Act, persons needing a special accommodation to participate in the proceedings should contact ADA Coordinator, at (904) 823-2505 at the County Administration Building, 4020 Lewis Speedway, St. Augustine, FL 32084. For hearing impaired individuals: Telecommunication Device for the Deaf (TDD): Florida Relay Service: 1-800-955-8770, no later than 4 days prior to the date of the meeting/hearing.

BOARD OF COUNTY COMMISSIONERS OF ST. JOHNS COUNTY, FLORIDA
CHERYL STRICKLAND, CLERK
By: Patricia DeGrande, Deputy Clerk
L2205-2 Oct 10, 17, 24, 31, 2002

THE ST. AUGUSTINE RECORD

PUBLISHED EVERY MORNING MONDAY THROUGH FRIDAY, SATURDAY AND SUNDAY MORNING ST. AUGUSTINE AND ST. JOHNS COUNTY, FLORIDA

STATE OF FLORIDA, COUNTY OF ST. JOHNS

Before the undersigned authority personally appeared LINDA Y MURRAY

who on oath says that she is an Accounting Clerk of the St. Augustine Record,

a daily newspaper published at St. Augustine in St. Johns County, Florida:

that the attached copy of advertisement, being a

NOTICE OF SPECIAL MEETING

In the matter of PONTE VEDRA AREA

WASTEWATER COLLECTION SPECIAL ASSESSMENT

in the Court, was published in said newspaper in the issues of

OCTOBER 8, 2002

Affiant further says that the St. Augustine Record is a newspaper published at St. Augustine, in said St. Johns County, Florida, and that the said newspaper heretofore been continuously published in said St. Johns County, Florida, each day and has been entered as second class mail matter at the post office in the City of St. Augustine, in said St. Johns County, for a period of one year preceding the first publication of the copy of advertisement; and affiant further says that she has neither paid nor promised any person, firm or corporation any discount, rebate, commission or refund for the purpose of securing the advertisement for publication in the said newspaper.

Sworn to and subscribed before me this 8TH day of OCTOBER 2002

by [Signature] who is personally known to me or who has produced PERSONALLY KNOWN as identification.

[Signature of Notary Public]

Zoe Ann Moss

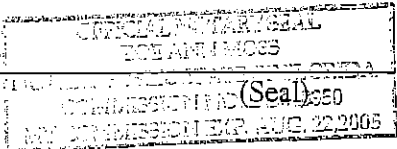

COPY OF AD

NOTICE OF A SPECIAL MEETING OF THE BOARD OF COUNTY COMMISSIONERS OF ST. JOHNS COUNTY NOTICE IS HEREBY GIVEN that the Board of County Commissioners of St. Johns County, Florida will hold a special meeting on Thursday, November 7, 2002 at 5:30 p.m. at the St. Johns County Ponte Vedra Branch Public Library, 101 Library Boulevard, Ponte Vedra Beach, Florida (west side of A)A approximately 2.3 miles north of CR 210/Palm Valley Road). The purpose of the special meeting is to hold a public hearing to discuss and consider a proposed wastewater collection special assessment project in the Ponte Vedra area and to consider and possibly pass a resolution pertaining to the Board's intent to use the Section 197.3632 Florida Statute uniform method for the collection of non ad valorem assessments to collect the wastewater collection special assessment that the County intends to levy in the Ponte Vedra area, and a final assessment resolution for the proposed wastewater collection special assessment project. The Board may also consider and take action on any other business that may legally come before it. If a person decides to appeal any decision made with respect to any matter considered at the meetings/hearings he/she will need a record of the proceedings, and for such purpose he/she may need to ensure that a verbatim record of the proceedings is made, which record includes the testimony and evidence upon which the appeal is to be based. NOTICE TO PERSONS NEEDING SPECIAL ACCOMMODATIONS AND TO ALL HEARING IMPAIRED PERSONS: In accordance with the Americans with Disabilities Act, persons needing a special accommodation to participate in the proceedings should contact ADA Coordinator, at (904) 823-2505 at the County Administration Building, 4020 Lewis Speedway, St. Augustine, FL 32084. For hearing impaired individuals: Telecommunication Device for the Deaf (TDD): Florida Relay Service: 1-800-955-8770, no later than 4 days prior to the date of the meeting/hearing. BOARD OF COUNTY COMMISSIONERS OF ST. JOHNS COUNTY, FLORIDA CHERYL STRICKLAND, ITS CLERK By: Patricia DeGrande, Deputy Clerk L2189-2 Oct 8, 2002