

40
1192

Public Records of
St. Johns County, FL
Clerk# 02-066710
O.R. 1846 PG 1027
03:07PM 11/13/2002
REC \$161.00 SUR \$20.50

RESOLUTION NO. 2002-245

A RESOLUTION OF THE BOARD OF COUNTY COMMISSIONERS OF ST. JOHNS COUNTY, FLORIDA, RELATING TO THE CONSTRUCTION AND FUNDING OF WASTEWATER COLLECTION FACILITIES; CREATING THE PONTE VEDRA WASTEWATER ASSESSMENT AREA; IMPOSING SPECIAL ASSESSMENTS AND ESTABLISHING THE MAXIMUM ANNUAL AMOUNT FOR EACH EQUIVALENT RESIDENTIAL CONNECTION; APPROVING THE ASSESSMENT ROLL; PROVIDING FOR COLLECTION OF THE ASSESSMENTS; REQUIRING THE COUNTY COORDINATOR TO PERFORM TASKS THAT ARE SET FORTH IN SECTIONS 9 AND 10 HEREOF; PROVIDING FOR SEVERABILITY; PROVIDING FOR ADJUSTMENTS TO THE ASSESSMENT ROLL; AND PROVIDING AN EFFECTIVE DATE.

WHEREAS, the Board of County Commissioners (the "Board") of St. Johns County, Florida, enacted Ordinance No. 2002-55 on September 25, 2002 (the "Ordinance"), to provide for the creation of assessment areas and authorize the imposition of special assessments to fund the construction of local improvements and related services to serve the property located therein; and

WHEREAS, on September 25, 2002, the Board adopted Resolution No. 2002-199, the Initial Assessment Resolution, proposing creation of the Ponte Vedra Wastewater Assessment Area and describing the method of assessing the cost of the Wastewater Collection Facilities against the real property that will be specially benefitted thereby, and

directing preparation of the preliminary Assessment Roll and provision of the notices required by the Ordinance; and

WHEREAS, pursuant to the provisions of the Ordinance, the County is required to confirm or repeal the Initial Assessment Resolution, with such amendments as the Board deems appropriate, after hearing comments and receiving objections of all interested parties; and

WHEREAS, the Assessment Roll attached hereto is hereby filed with the office of the Clerk; and

WHEREAS, as required by the terms of the Ordinance, notice of a public hearing has been published and mailed to each property owner proposed to be assessed notifying such property owner of the opportunity to be heard; the proof of publication and an affidavit of mailing are attached hereto as Appendices A and B respectively; and

WHEREAS, a public hearing was held on November 7, 2002 and comments and objections of all interested persons have been heard and considered as required by the terms of the Ordinance;

NOW THEREFORE, BE IT RESOLVED BY THE BOARD OF COUNTY COMMISSIONERS OF ST. JOHNS COUNTY, FLORIDA, AS FOLLOWS:

SECTION 1. AUTHORITY. This Resolution is adopted pursuant to the Ordinance, Chapter 125, Florida Statutes, and other applicable provisions of law.

SECTION 2. DEFINITIONS. This Resolution is the Final Assessment Resolution as defined in the Ordinance. All capitalized terms in this Resolution shall have the meanings defined in the Ordinance and the Initial Assessment Resolution.

SECTION 3. CREATION OF ASSESSMENT AREA. The Ponte Vedra Wastewater Assessment Area is hereby created and shall consist of the real property that is represented by the Tax Parcels that are identified in Appendix D attached hereto and incorporated herein. The Assessment Area is created for the purpose of improving the use and enjoyment of real property located therein by funding the construction of Wastewater Collection Facilities to provide access to wastewater collection services.

SECTION 4. CONFIRMATION OF INITIAL ASSESSMENT RESOLUTION. The Initial Assessment Resolution, as modified hereby, is hereby ratified and confirmed. In the event of conflict between the Initial Assessment Resolution and this Resolution, this Resolution shall control.

SECTION 5. APPROVAL OF ASSESSMENT ROLL. The Assessment Roll, a copy of which is attached hereto as Appendix D, is hereby approved.

SECTION 6. ASSESSMENTS.

(A) It is hereby found and determined that the Tax Parcels described in the Assessment Roll will be specially benefitted by construction of the Wastewater Collection Facilities in the amount of the maximum annual Assessment set forth in this Section 6. The methodology for computing annual Assessments described in the Initial Assessment

Resolution is hereby approved. Annual Assessments computed in the manner described in the Initial Assessment Resolution are hereby levied and imposed on all Tax Parcels described in the Assessment Roll at a maximum annual rate of \$719.37 per ERC for a period of 20 years, commencing in November 2003. The resulting Initial Prepayment Amount is \$8,495.20 per ERC. This Resolution shall constitute the Annual Assessment Resolution for the initial Fiscal Year October 1, 2003 through September 30, 2004.

(B) It is hereby found and determined that the assessments are "Capital Project Assessments" under the Uniform Assessment Collection Act.

(C) Upon adoption of the Annual Assessment Resolution for each Fiscal Year, the Assessments shall constitute a lien against assessed property equal in rank and dignity with the liens of all state, county, district or municipal taxes and other non-ad valorem assessments. Except as otherwise provided by law, such lien shall be superior in dignity to all other liens, titles and claims, until paid. The lien shall be deemed perfected upon adoption by the Board of the Annual Assessment Resolution, with attached Assessment Roll, and shall attach to the property included on such Assessment Roll as of the prior January 1, the lien date for ad valorem taxes.

SECTION 7. COLLECTION OF ASSESSMENTS. The Assessments shall be collected pursuant to the Uniform Assessment Collection Act. Upon adoption of the Annual Assessment Resolution, with attached Assessment Roll, for each Fiscal Year, the County Coordinator shall cause the certification and delivery of the Assessment Roll to the

Tax Collector prior to September 15, in the manner prescribed by the Uniform Assessment Collection Act.

SECTION 8. EFFECT OF FINAL ASSESSMENT RESOLUTION. The adoption of this Final Assessment Resolution shall be the final adjudication of the issues presented herein and in the Initial Assessment Resolution (including, but not limited to, the method by which the Assessments will be computed, the Assessment Roll, the maximum annual Assessment, the levy and lien of the Assessments and the terms for prepayment of the Assessments) unless proper steps are initiated in a court of competent jurisdiction to secure relief within 20 days from the date of Board adoption of this Final Assessment Resolution.

SECTION 9. ASSESSMENT NOTICE. The County Coordinator is hereby directed to record this Resolution as notice of the Assessments in the Official Public Records of St. Johns County, Florida and to request the Clerk to file a duplicate original hereof in the Official Records Book in the office of the St. Johns County Clerk of Courts. The preliminary Assessment Roll and each annual Assessment Roll shall be retained by the County Coordinator and shall be available for public inspection.

SECTION 10. PREPAYMENT NOTICE. The County Coordinator is hereby directed to provide notice by first class mail to the owner of each Tax Parcel described in the Assessment Roll of the opportunity to prepay all future annual Assessments, without financing cost. The notice, in substantially the form attached as Appendix C, shall be mailed

to each property owner at the address utilized for the notice provided pursuant to Section 2.05 of the Initial Assessment Resolution.

SECTION 11. CHANGES TO THE ASSESSMENT ROLL. The County Coordinator is authorized to make adjustments to the Assessment Roll prior to the date that it is delivered to the Tax Collector pursuant to section 2.13 of the Ordinance; provided, however, in the event the County does not transfer additional funds for payment of a portion of the Project Costs as contemplated in the preparation of the Assessment Roll attached hereto as Appendix D, the County shall adopt a revised Assessment Roll pursuant to an Annual Assessment Resolution to be adopted prior to September 15, 2003.

SECTION 12. SEVERABILITY. If any portion of this Resolution is for any reason held or declared to be unconstitutional, inoperative or void, such holding shall not affect the remaining portions of this Resolution. If this Resolution or any provision thereof shall be held to be inapplicable to any person, property or circumstances, such holding shall not affect its applicability to any other person, property or circumstances.

SECTION 13. EFFECTIVE DATE. This Resolution shall take effect immediately upon its adoption.

0R1846PG1033

DULY ADOPTED this 7th day of November, 2002.

**BOARD OF COUNTY COMMISSIONERS
OF ST. JOHNS COUNTY, FLORIDA**

(SEAL)

By: *James E. Bryant*
James E. Bryant, Chairman

ATTEST: **Cheryl Strickland, Clerk**

By: *Cheryl Strickland*
Deputy Clerk

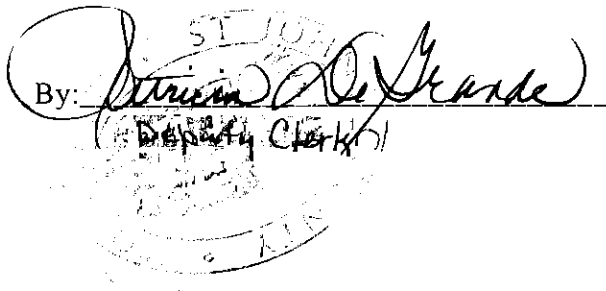
The seal of St. Johns County, Florida, is partially visible behind the signature. It features a circular design with the text "ST. JOHNS COUNTY FLORIDA" around the perimeter and a central emblem.

RENDITION DATE 11-12-02

OR1846PG1034

APPENDIX A

PROOF OF PUBLICATION

THE ST. AUGUSTINE RECORD

PUBLISHED EVERY MORNING MONDAY THROUGH FRIDAY, SATURDAY AND SUNDAY MORNING
ST. AUGUSTINE AND ST. JOHNS COUNTY, FLORIDA

STATE OF FLORIDA,
COUNTY OF ST. JOHNS

Before the undersigned authority personally appeared **LINDA Y MURRAY**

who on oath says that she is an Accounting Clerk of the St. Augustine Record,
a daily newspaper published at St. Augustine in St. Johns County, Florida:

that the attached copy of advertisement, being a

PUBLIC NOTICE OF INTENT SPECIAL ASSESSMENTS

In the matter of **MUNICIPAL SERVICE DISTRICT OF PONTE VEDRA**
NON AD VALOREM WASTEWATER COLLECTION

in the Court, was published in said newspaper in the issues of
OCTOBER 10, 17, 24, & 31, 2002

Affiant further says that the St. Augustine Record is a newspaper published at St. Augustine, in said St. Johns County, Florida, and that the said newspaper heretofore been continuously published in said St. Johns County, Florida, each day and has been entered as second class mail matter at the post office in the City of St. Augustine, in said St. Johns County, for a period of one year preceding the first publication of the copy of advertisement; and affiant further says that she has neither paid nor promised any person, firm or corporation any discount, rebate, commission or refund for the purpose of securing the advertisement for publication in the said newspaper.

Sworn to and subscribed before me this **31ST** day of **OCTOBER** 2002

by *Linda Y Murray* who is personally known to me
or who has produced **PERSONALLY KNOWN** as identification.

Zoe Ann Moss
(Signature of Notary Public)

Zoe Ann Moss

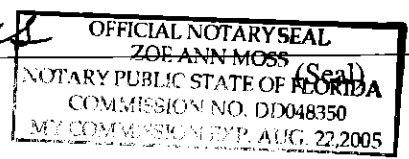

NOTICE OF INTENT
TO USE THE SECTION 197.3632, FLORIDA STATUTE UNIFORM METHOD FOR COLLECTING NON AD VALOREM ASSESSMENTS TO COLLECT THE NON-AD VALOREM WASTEWATER COLLECTION SPECIAL ASSESSMENTS THAT WILL BE LEVIED ON CERTAIN REAL PROPERTY THAT IS LOCATED WITHIN THE MUNICIPAL SERVICE DISTRICT OF PONTE VEDRA BEACH. NOTICE OF PUBLIC HEARING OF THE BOARD OF COUNTY COMMISSIONERS OF ST. JOHNS COUNTY, FLORIDA.

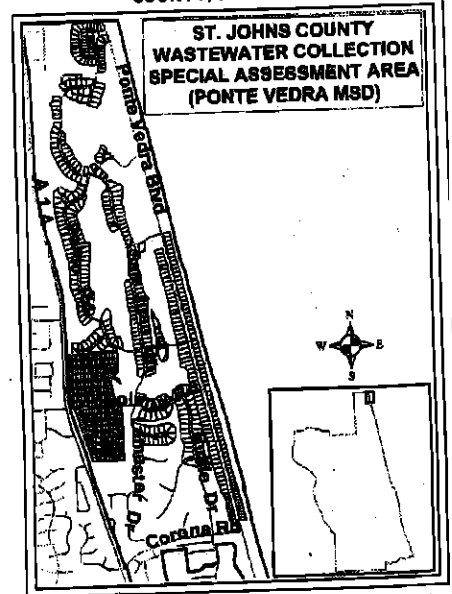

NOTICE IS HEREBY GIVEN that the Board of County Commissioners of St. Johns County, Florida (the "Board") intends to use the Section 197.3632, Florida Statutes, uniform method for collecting non ad valorem assessments to collect the annual Non-Ad Valorem Wastewater Collection Special Assessments that the Board intends to assess and levy commencing for the fiscal year beginning on October 1, 2003 against real property that is located within the above described Assessment Area that is within the Municipal Service District of Ponte Vedra Beach that will be specially benefited by the construction of the wastewater collection and transmission facilities that the Board intends to construct to serve the Assessment Area.

NOTICE IS FURTHER GIVEN that the Board of County Commissioners of St. Johns County, Florida, will hold a public hearing to consider and adopt a resolution that will state and confirm the need to levy the above described assessments and will state the Board's intent and election to use the Section 197.3632, Florida Statutes, uniform method for collecting non ad valorem assessments to collect the above described non ad valorem wastewater collection special assessments. The resolution will include a legal description of the boundaries of the real property that will be subject to the levy of the assessments. The public hearing will be held on Thursday, November 7, 2002 at 5:30 p.m. in the conference room of the St. Johns County Ponte Vedra Branch Public Library, 101 Library Boulevard, Ponte Vedra Beach, Florida. All interested persons are invited to attend.

If you have any questions, please contact John Schwab, Special Projects Manager, St. Johns County Administration Office, 4020 Lewis Speedway, St. Augustine, Florida 32084-8624 or telephone (904) 823-2442.

In the event any person decides to appeal any decision by the County with respect to any matter relating to the consideration of the resolution at the above-referenced public hearing, a record of the proceeding may be needed and in such an event, such person may need to ensure that a verbatim record of the public hearing is made, which record includes the testimony and evidence on which the appeal is to be based.

NOTICE TO PERSONS NEEDING SPECIAL ACCOMMODATIONS AND TO ALL HEARING IMPAIRED PERSONS: In accordance with the Americans with Disabilities Act, persons needing a special accommodation to participate in the proceedings should contact ADA Coordinator, at (904) 823-2505 at the County Administration Building, 4020 Lewis Speedway, St. Augustine, FL 32084. For hearing impaired individuals: Telecommunication Device for the Deaf (TDD): Florida Relay Service: 1-800-955-8770, no later than 4 days prior to the date of the meeting/hearing.

BOARD OF COUNTY COMMISSIONERS
OF ST. JOHNS COUNTY, FLORIDA
CHERYL STRICKLAND, CLERK
By: Patricia DeGrande, Deputy Clerk
L2205-2 Oct 10, 17, 24, 31, 2002

COPY OF A

THE ST. AUGUSTINE RECORD

PUBLISHED EVERY MORNING MONDAY THROUGH FRIDAY, SATURDAY AND SUNDAY MORNING
ST. AUGUSTINE AND ST. JOHNS COUNTY, FLORIDA

STATE OF FLORIDA,
COUNTY OF ST. JOHNS

Before the undersigned authority personally appeared **LINDA Y MURRAY**

who on oath says that she is an Accounting Clerk of the St. Augustine Record,

a daily newspaper published at St. Augustine in St. Johns County, Florida:

that the attached copy of advertisement, being a

NOTICE OF SPECIAL MEETING

In the matter of **PONTE VEDRA AREA**

WASTEWATER COLLECTION SPECIAL ASSESSMENT

in the Court, was published in said newspaper in the issues of

OCTOBER 8, 2002

Affiant further says that the St. Augustine Record is a newspaper published at St. Augustine, in said St. Johns County, Florida, and that the said newspaper heretofore been continuously published in said St. Johns County, Florida, each day and has been entered as second class mail matter at the post office in the City of St. Augustine, in said St. Johns County, for a period of one year preceding the first publication of the copy of advertisement; and affiant further says that she has neither paid nor promised any person, firm or corporation any discount, rebate, commission or refund for the purpose of securing the advertisement for publication in the said newspaper.

Sworn to and subscribed before me this 8TH day of **OCTOBER 2002**

by *Linda Y Murray* who is personally known to me
or who has produced **PERSONALLY KNOWN** as identification.

Zoe Ann Moss
(Signature of Notary Public)

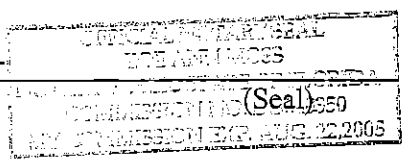

Zoe Ann Moss

NOTICE OF A SPECIAL MEETING OF THE BOARD OF COUNTY COMMISSIONERS OF ST. JOHNS COUNTY
NOTICE IS HEREBY GIVEN that the Board of County Commissioners of St. Johns County, Florida will hold a special meeting on Thursday, November 7, 2002 at 5:30 p.m. at the St. Johns County Ponte Vedra Branch Public Library, 101 Library Boulevard, Ponte Vedra Beach, Florida (west side of A1A approximately 2.3 miles north of CR 210/Palm Valley Road).
The purpose of the special meeting is to hold a public hearing to discuss and consider a proposed wastewater collection special assessment project in the Ponte Vedra area and to consider and possibly pass a resolution pertaining to the Board's intent to use the Section 197.3632 Florida Statute uniform method for the collection of non ad valorem assessments to collect the wastewater collection special assessment that the County intends to levy in the Ponte Vedra area, and a final assessment resolution for the proposed wastewater collection special assessment project. The Board may also consider and take action on any other business that may legally come before it.
If a person decides to appeal any decision made with respect to any matter considered at the meetings/hearings he/she will need a record of the proceedings, and for such purpose he/she may need to ensure that a verbatim record of the proceedings is made, which record includes the testimony and evidence upon which the appeal is to be based.
NOTICE TO PERSONS NEEDING SPECIAL ACCOMMODATIONS AND TO ALL HEARING IMPAIRED PERSONS: In accordance with the Americans with Disabilities Act, persons needing a special accommodation to participate in the proceedings should contact ADA Coordinator, at (904) 823-2505 at the County Administration Building, 4020 Lewis Speedway, St. Augustine, FL 32084. For hearing impaired individuals: Telecommunication Device for the Deaf (TDD): Florida Relay Service: 1-800-955-8770, no later than 4 days prior to the date of the meeting/hearing.
BOARD OF COUNTY COMMISSIONERS OF ST. JOHNS COUNTY, FLORIDA
CHERYL STRICKLAND, ITS CLERK
By: Patricia DeGrande, Deputy Clerk
L2189-2 Oct 8, 2002

IMAGING MEMO
THE WRITING/TYPING & PRINTING
WAS UNSATISFACTORY FOR
REPRODUCTION AT THE TIME
OF IMAGING

DR1846PG1037

THE ST. AUGUSTINE RECORD

PUBLISHED EVERY MORNING MONDAY THROUGH FRIDAY, SATURDAY AND SUNDAY MORNING
ST. AUGUSTINE AND ST. JOHNS COUNTY, FLORIDA

STATE OF FLORIDA,
COUNTY OF ST. JOHNS

Before the undersigned authority personally appeared **LINDA Y MURRAY**

who on oath says that she is an Accounting Clerk of the St. Augustine Record,
a daily newspaper published at St. Augustine in St. Johns County, Florida:

that the attached copy of advertisement, being a

NOTICE OF PUBLIC HEARING

In the matter of **SPECIAL ASSESSMENTS**

PONTE VEDRA WASTEWATER ASSESSMENT AREAS

in the Court, was published in said newspaper in the issues of

OCTOBER 8, 2002

Affiant further says that the St. Augustine Record is a newspaper published at St. Augustine, in said St. Johns County, Florida, and that the said newspaper heretofore been continuously published in said St. Johns County, Florida, each day and has been entered as second class mail matter at the post office in the City of St. Augustine, in said St. Johns County, for a period of one year preceding the first publication of the copy of advertisement; and affiant further says that she has neither paid nor promised any person, firm or corporation any discount, rebate, commission or refund for the purpose of securing the advertisement for publication in the said newspaper.

Sworn to and subscribed before me this 8TH day of **OCTOBER 2002**

by [Signature] who is personally known to me
or who has produced **PERSONALLY KNOWN** as identification.

[Signature]
(Signature of Notary Public)

NOTARY SEAL
ZOE ANN MOSS
COMMISSIONER (Seal)
MAY COMMISSION EXPIRE AUG. 22, 2008

Zoe Ann Moss

COPY

NOTICE OF PUBLIC HEARING BY THE BOARD OF COUNTY COMMISSIONERS OF ST. JOHNS COUNTY TO IMPOSE AND PROVIDE FOR COLLECTION OF SPECIAL ASSESSMENTS

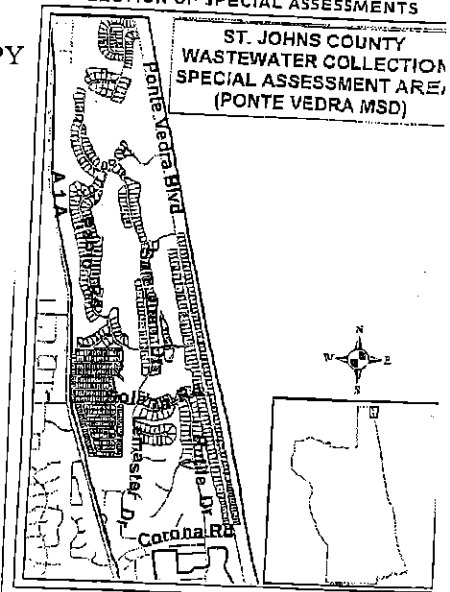

Notice is hereby given that the Board of County Commissioners of St. Johns County, Florida, will conduct a public hearing to consider creation of the Ponte Vedra Wastewater Assessment Area, as shown above, and to impose non-ad valorem special assessments against certain parcels of property located therein. The hearing will be held at 5:30 P.M., or as soon thereafter as the matter can be heard, on November 7, 2002 in the Ponte Vedra Branch Library Conference Room, 101 Library Boulevard, Ponte Vedra Beach, Florida for the purpose of receiving public comment on the proposed Assessment Areas and assessments. All affected property owners have a right to appear at the hearing and to file written objections with the Board of County Commissioners prior to the public hearing.

The Assessments have been proposed to fund construction of wastewater collection facilities, the County's costs to implement and administer the assessment program and, if applicable, the County financing costs. The assessment for each parcel of property will be based upon the number of equivalent residential connections attributable to such parcel. A more specific description is set forth in the Initial Assessment Resolution adopted by the Board of County Commissioners September 25, 2002. Copies of the Initial Assessment Resolution and the Facilities Plan for the wastewater collection facilities are available for inspection at the office of the Clerk of the Board of County Commissioners of St. Johns County, Florida, located at 4020 Lewis Speedway, St. Augustine, Florida.

The assessments will be collected by the tax collector pursuant to Florida Statutes. Failure to pay the assessments will cause a tax certificate to be issued against the property which may result in a loss of title. The Board of County Commissioners intends to collect the assessments in twenty (20) annual assessments, the first of which will be included on the ad valorem tax bill to be mailed in November 2002. Future annual assessments may be prepaid at the option of the property owner.

If you have any questions, please contact John Schwab, Special Projects Manager, St. Johns County Administration Office, 4020 Lewis Speedway, St. Augustine, Florida 32084-8624 or telephone (904) 823-2442.

In the event any person decides to appeal any decision by the County with respect to any matter relating to the consideration of the resolution at the above-referenced public hearing, a record of the proceeding may be needed and in such an event, such person may need to ensure that a verbatim record of the public hearing is made, which record includes the testimony and evidence on which the appeal is to be based.

NOTICE TO PERSONS NEEDING SPECIAL ACCOMMODATIONS AND TO ALL HEARING IMPAIRED PERSONS: In accordance with the Americans with Disabilities Act, persons needing a special accommodation to participate in the proceedings should contact ADA Coordinator, at (904) 823-2505 at the County Administration Building, 4020 Lewis Speedway, St. Augustine, FL 32084. For hearing impaired individuals: Telecommunication Device for the Deaf (TDD): Florida Relay Service: 1-800-955-8770, no later than 4 days prior to the date of the meeting/hearing.

BOARD OF COUNTY COMMISSIONERS
OF ST. JOHNS COUNTY, FLORIDA
CHERYL STRICKLAND, CLERK
By: Patricia DeGrande, Deputy Clerk
L2168-2 Oct 8, 2002

OR1846PG1038

APPENDIX B

AFFIDAVIT OF MAILING

AFFIDAVIT OF MAILING

STATE OF FLORIDA
COUNTY OF LEON

BEFORE ME, the undersigned authority, personally appeared Laura McKinley, who, after being duly sworn, deposes and says:

1. I, Laura McKinley, have been designated by the County Administrator of St. Johns County, Florida, to mail the notices required by Section 2.05 of Resolution No. 2002-199, adopted by the Board of County Commissioners of St. Johns County, Florida, on September 25, 2002 (the "Initial Assessment Resolution").

2. On or before October 16, 2002, a notice in accordance with Section 2.05 of the Initial Assessment Resolution was mailed by first class mail, to each owner of property within the Ponte Vedra Wastewater Assessment Area in conformance with the requirements of Ordinance No. 2002-55, enacted by the Board of County Commissioners of St. Johns County, Florida, on September 25, 2002, at the address shown on the real property tax roll maintained by the St. Johns County Property Appraiser for the purpose of the levy and collection of ad valorem taxes.

FURTHER AFFIANT SAYETH NOT.

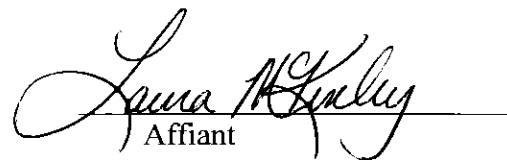
Affiant

STATE OF FLORIDA
COUNTY OF LEON

The foregoing instrument was signed and sworn to before me by Laura McKinley,
who is personally known to me ~~or who has produced _____ as identification and did~~
(did not) take an oath.

WITNESS, my hand and official seal this 30 day of October, A.D., 2002.

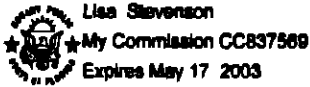

Lisa Stevenson Blackwell
Signature of Notary Public, State of Florida

Lisa Stevenson Blackwell
Name of Notary Public, State of Florida (printed)

My commission expires: 5/17/03

OR1846PG1041

APPENDIX C

FORM OF PREPAYMENT NOTICE

St. Johns County
Tax Collector's Office
4030 Lewis Speedway
St. Augustine, Florida 32084

ST. JOHNS COUNTY, FLORIDA
TAX COLLECTOR'S OFFICE AS EX-OFFICIO
CLERK OF THE BOARD OF COUNTY
COMMISSIONERS

NOTICE OF PREPAYMENT PERIOD FOR
PONTE VEDRA MSBU
NON-AD VALOREM ASSESSMENTS

«OwnerName»
«OwnerAddress1»
«OwnerAddress2»
«OwnerCity», «OwnerState» «Zip»

Sequence# «SequenceNumber»
Legal Description:
«Legal1»

Re: Parcel Control Number «PID»
Ponte Vedra Wastewater Assessment Area

0R1846P61042

Dear Property Owner:

The Board of County Commissioners recently established and approved a special assessment for funding construction of wastewater improvements within the Ponte Vedra Wastewater Assessment Area. The County utilized the special assessment method since it was determined the proposed improvements will provide a special benefit to the effected properties by providing access to wastewater treatment services.

The assessments will be collected on the ad valorem tax bill ("official tax notice"), as authorized by Section 197.3632, Florida Statutes. The assessments will be payable in twenty (20) annual installments, the first of which shall be included on the ad valorem tax bill to be mailed in November, 2003. The Tax Bill Collection Method was selected since it embodies the most fair, economical and efficient collection approach for the affected property owners. Failure to pay the assessments will cause a tax certificate to be issued against the property, which may result in a loss of title.

The County intends to finance this project with a low interest rate loan. This will permit the cost attributable to your property to be amortized over a period of twenty (20) years. However, you may choose to prepay your assessment in full at any time to avoid additional interest. The amount required to prepay the assessment on or prior to May 15, 2003 is «InitialPrepayment» which includes the tax parcel's share of the construction cost of the project and a \$35 prepayment processing charge. After May 15, 2003, the amount required to prepay the assessment will be increased to include additional interest and finance costs on the loan. You may choose to prepay the remaining assessment for your property at any time. *Please note this prepayment amount reflects the County's contribution of \$1 Million to this project.*

Please make checks for prepayment amounts payable to ST. JOHNS COUNTY. Prepayment may be made in person to the St. Johns County Tax Collector's Office, 4030 Lewis Speedway, St. Augustine, Florida, or by mail to the St. Johns County Tax Collector, P.O. Box 9001, St. Augustine, Florida 32085-9001. To assist in processing your prepayment, please be sure to write the assessment parcel number (shown at the top of this letter) and the letters "PVA" (Ponte Vedra Assessment) on your check and return a copy of the attached initial prepayment coupon with your payment.

Assessment records and copies of applicable Ordinances and Resolutions passed by the Board of County Commissioners are on file at the offices of the Clerk of the Circuit Court located at 4020 Lewis Speedway, St. Augustine, Florida. Construction-related questions can be addressed by contacting JEA Utility Project Outreach at (904) 665-7500. Questions related to your prepayment may be addressed by contacting John Schwab, Special Projects Manager at (904) 823-2442.

✂ ✂

cut or tear here

✂ ✂

INITIAL PREPAYMENT COUPON

VALID NOVEMBER 8 THRU MAY 15, 2003 ONLY

Ponte Vedra Wastewater Assessment Area
Tax Parcel Number «PID»
«OwnerName»

Initial Prepayment: «InitialPrepayment»

To payoff between November 8, 2002 and May 15, 2003, please use this coupon to mail your prepayment to the St. Johns County Tax Collector's Office, P.O. Box 9001, St. Augustine, Florida, 32085-9001 Attn: Tammy Conkey.

You may also make your prepayment in person at the St. Johns County Tax Collector's Office, 4030 Lewis Speedway, St. Augustine, Florida.

Must be received or postmarked no later than May 15, 2003
Sequence # «SequenceNumber»

OR1846PG1043

APPENDIX D

ASSESSMENT ROLL

Appendix D as of
November 7, 2002

**Ponte Vedra
Wastewater Assessment Area and
Assessment Roll for 2003-04**

Owner Name	Tax Parcel	ERC	Initial Prepayment*	Annual Assessment for 2003-04
300 PVB PARTNERS	055540 0000	1	7127.85	\$592.31
ADAMS RONALD F,LYNN FITZGERALD	061190 0260	1	7127.85	\$592.31
ADDISON EDWARD B,ANNE J	059110 0000	1	7127.85	\$592.31
ADKINS MANDER L JR,BRIDGETTE M	060100 0175	1	7127.85	\$592.31
AHERN FRED L,LACEY N	058670 0000	1	7127.85	\$592.31
AKEL FRED A SR	057600 0000	1	7127.85	\$592.31
ALPERT HERMAN T,CONSTANCE M	057630 0000	1	7127.85	\$592.31
ALTOBELLIS FRIZZELL	055500 0000	1	7127.85	\$592.31
AMIDON ALAN P,BRITTA J	060950 0210	1	7127.85	\$592.31
ANDERSON HOLLIE H,SCOTT ROYAL	057440 0000	1	7127.85	\$592.31
ANDREWS JAMES R,SANDRA A	058840 0000	1	7127.85	\$592.31
ANDREWS THOMAS R	056860 0000	1	7127.85	\$592.31
APPEN ALLEN ETUX	057100 0000	1	7127.85	\$592.31
ARNOLD MARK M ETAL	054990 0000	1	7127.85	\$592.31
ARNOLD WALTER G,KATHY G	057190 0000	1	7127.85	\$592.31
BACHAND STEPHEN E,PHYLLIS C	055570 0000	1	7127.85	\$592.31
BACON PETER,BETH	061040 0000	1	7127.85	\$592.31
BADGER LOUIE F,FRANCES	058190 0000	1	7127.85	\$592.31
BAILEY JEFFREY H,KAREN R	060320 0000	1	7127.85	\$592.31
BAKER JOHN D II	055820 0000	1	7127.85	\$592.31
BAKER THOMPSON S II,MARTHA F	056450 0000	1	7127.85	\$592.31
BALDWIN EDITH L M,JACKSON LEE	057680 0000	1	7127.85	\$592.31
BANGERT DOROTHY A TRUSTEE	056811 0400	1	7127.85	\$592.31
BANK OF AMERICA NA TRUSTEE	055840 0000	1	7127.85	\$592.31
BARBOUR AUSTIN F,SUE J ETAL	060700 0120	1	7127.85	\$592.31
BARBOUR GREGORY J,LEIGH L	060870 0000	1	7127.85	\$592.31
BARGAS MATTHEW S,JACQUELINE L	059180 0000	1	7127.85	\$592.31

* The Initial Prepayment includes an added \$35 processing service charge. This amount is valid through May 15, 2003

Ponte Vedra Wastewater Assessment Area and Assessment Roll for 2003-04

Owner Name	Tax Parcel	ERC	Initial Prepayment*	Annual Assessment for 2003-04
BARRON ETAL	056180 0000	1	7127.85	\$592.31
BARRON WILLIAM FRANKLIN JR	055930 0000	1	7127.85	\$592.31
BARRY JAY	060500 0000	1	7127.85	\$592.31
BARTLETT CYNTHIA W TRUST	056160 0000	1	7127.85	\$592.31
BARTRAM ETHEL C TRUST	059260 0000	1	7127.85	\$592.31
BAXTER CHARLES N JR,KATHLEEN R	061270 0480	1	7127.85	\$592.31
BAXTER MARJORIE L	057550 0000	1	7127.85	\$592.31
BAXTER MARJORIE LOUISE	057860 0000	1	7127.85	\$592.31
BAXTER MARJORIE LOUISE	057730 0000	1	7127.85	\$592.31
BAZLEY WILLIAM S,JOAN J	057790 0000	1	7127.85	\$592.31
BECHTLE PERRY S JR,BETH R	056710 0000	1	7127.85	\$592.31
BECKER EDWARD COSBY	058650 0000	1	7127.85	\$592.31
BECKER ROBERT DONALD II	058480 0000	1	7127.85	\$592.31
BEECKLER THOMAS F	059500 0000	1	7127.85	\$592.31
BELL THOMAS M,AMY B	059100 0000	1	7127.85	\$592.31
BERNHARDT E JEANNE TRUSTEE	061080 0060	1	7127.85	\$592.31
BERQUIST MATTHEW T,MOLLY A	060330 0290	1	7127.85	\$592.31
BIANCHI WILLIAM L JR,KAREN A	061100 0000	1	7127.85	\$592.31
BIFANO LOUIS A,SUSAN M	058280 0000	1	7127.85	\$592.31
BINETTI HEIDI	060330 0270	1	7127.85	\$592.31
BINGEMANN CHRISTOPHER D,JULIE	059210 0000	1	7127.85	\$592.31
BLACKMER RENA	060520 0280	1	7127.85	\$592.31
BLALOCK OLIVE O TRUST	058080 0000	1	7127.85	\$592.31
BLISS LUIGIA	058380 0000	1	7127.85	\$592.31
BLOOMFIELD STEPHEN I,SERENA L	058871 0000	1	7127.85	\$592.31
BOGGS JOHN S,JULIA T	056330 0000	3	21313.56	\$1,776.93
BORG STEFAN,SUSANNAH S	059140 0000	1	7127.85	\$592.31
BORNSTEIN RICHARD M,DIANE H	061100 0130	1	7127.85	\$592.31
BORUM HARVEY A,MADOLYN	057750 0000	1	7127.85	\$592.31
BOWEN BEN JR TRUSTEE	055870 0000	1	7127.85	\$592.31

* The Initial Prepayment includes an added \$35 processing service charge. This amount is valid through May 15, 2003

Ponte Vedra
Wastewater Assessment Area and
Assessment Roll for 2003-04

Owner Name	Tax Parcel	ERC	Initial Prepayment*	Annual Assessment for 2003-04
BOWERS J ALFRED ETAL	059170 0000	1	7127.85	\$592.31
BRANDLER ANDREW J,PATRICIA J	061120 0020	1	7127.85	\$592.31
BRATTON ROBERT L,LINDA R	057240 0000	1	7127.85	\$592.31
BREHM RANDY,DANIELLE K	060420 0000	1	7127.85	\$592.31
BRENNER ROBERTA R	060890 0080	1	7127.85	\$592.31
BRETT ROBERT P,GRACE W	057130 0000	1	7127.85	\$592.31
BROCK JOAN ROBERTS LIVING TRST	057530 0000	1	7127.85	\$592.31
BROOKS BRENDA G	059960 0240	1	7127.85	\$592.31
BROOKS MARIE T TRUSTEE	057780 0000	1	7127.85	\$592.31
BROOKS RUTH M	057970 0000	1	7127.85	\$592.31
BROWER BARRINGTON DARBY ETAL	057740 0000	1	7127.85	\$592.31
BROWN J RANDOLPH JR,JANE C	060390 0000	1	7127.85	\$592.31
BROWN JANE TAMRA W	060720 0000	2	14220.71	\$1,184.62
BRUNSON BRADLEY H,LINDA M	060070 0050	1	7127.85	\$592.31
BRYAN THOMAS RANDALL	055790 0000	1	7127.85	\$592.31
BRYAN THOMAS RANDALL	056050 0000	1	7127.85	\$592.31
BRYAN THOMAS RANDALL	056060 0000	1	7127.85	\$592.31
BRYANT ALEXANDER M,NATALIE A	057920 0000	1	7127.85	\$592.31
BRYANT J WILEY,CAROL K	056730 0000	1	7127.85	\$592.31
BURK ROBERT W III,NANCY A	056620 0000	1	7127.85	\$592.31
BURNETT J KELLY	060140 0000	1	7127.85	\$592.31
BURNETTE GLENN B	060260 0000	1	7127.85	\$592.31
BURNS DONALD J,MARY E	060790 0000	1	7127.85	\$592.31
BURRELL DAVID T,KATHY G	060130 0000	2	14220.71	\$1,184.62
BUSCH ROBERT D,SUSAN	059050 0000	1	7127.85	\$592.31
BYRAM KENNETH C JR,JACQUELINE	060510 0240	1	7127.85	\$592.31
BYRD GEORGE F,RUTH A	060955 0010	1	7127.85	\$592.31
CALLAWAY MICHAEL A	057180 0000	1	7127.85	\$592.31
CALLOWAY DANIEL M ETAL	056640 0000	1	7127.85	\$592.31
CAMPBELL ETAL	057610 0000	1	7127.85	\$592.31

* The Initial Prepayment includes an added \$35 processing service charge. This amount is valid through May 15, 2003

Ponte Vedra
Wastewater Assessment Area and
Assessment Roll for 2003-04

Owner Name	Tax Parcel	ERC	Initial Prepayment*	Annual Assessment for 2003-04
CAMPBELL MARY JANE LIV TRUST	056811 0800	1	7127.85	\$592.31
CANNAN JAMES P,PATRICIA L	056811 1600	1	7127.85	\$592.31
CARLIN HELEN C	057360 0000	1	7127.85	\$592.31
CARNAROLI DAVID J,BARBARA M	059540 0000	1	7127.85	\$592.31
CARROLL JAMES B M,ANNE LOUISE	055490 0000	1	7127.85	\$592.31
CARUSO JOHN E,JOANN R	055670 0000	1	7127.85	\$592.31
CASH DEWEY A,CHARLOTTE W	058230 0000	1	7127.85	\$592.31
CAUSEY HAROLD E,JUNE F	057070 0000	1	7127.85	\$592.31
CENTOLA THOMAS A JR,CAMILLE	056410 0000	1	7127.85	\$592.31
CHAIT GERALD,SHERRY	058060 0000	1	7127.85	\$592.31
CHELETTE MICHAEL,MICHELINE S	059880 0020	1	7127.85	\$592.31
CLAUSS JOHN W,DORIS M LIV TRST	055740 0000	1	7127.85	\$592.31
CLIFFORD JOHN P,KATHRYN BALL	056920 0000	1	7127.85	\$592.31
COLYER WILKIE S	056000 0000	1	7127.85	\$592.31
CONNER WALTZ V,BARBARA B TRSTS	059590 0000	1	7127.85	\$592.31
CONNERS JOAN R	056580 0000	1	7127.85	\$592.31
CONNOLLY RONALD C LIVING TRUST	057930 0160	1	7127.85	\$592.31
CONOLLY ROBERT C III ETAL	055680 0000	1	7127.85	\$592.31
COOK DANIEL P,LISA J	058260 0000	1	7127.85	\$592.31
COONEY RAYMOND J	058600 0000	1	7127.85	\$592.31
COOPER ALEX S,GAIL S	057870 0000	1	7127.85	\$592.31
COPELAND THELMA C	060540 0340	1	7127.85	\$592.31
COSBY ROBERT E,CATHERINE C	058550 0000	1	7127.85	\$592.31
COSGROVE WILLIAM H,CAROL P	055000 0000	1	7127.85	\$592.31
COX HENRY F,ELIZABETH F	057400 0000	1	7127.85	\$592.31
CRAMMOND JEFFREY A,DEBRA A	059940 0000	1	7127.85	\$592.31
CREAVY TERESA MARIE ETAL	060190 0400	1	7127.85	\$592.31
CROUGH MICHAEL A,MARY E	060330 0280	1	7127.85	\$592.31
CRUMPTON MARY S LIVING TRUST	059001 0130	1	7127.85	\$592.31
CUBBAGE GILBERT G,LOUISE D	060290 0170	1	7127.85	\$592.31

* The Initial Prepayment includes an added \$35 processing service charge. This amount is valid through May 15, 2003

Ponte Vedra
Wastewater Assessment Area and
Assessment Roll for 2003-04

Owner Name	Tax Parcel	ERC	Initial Prepayment*	Annual Assessment for 2003-04
CUNY PAUL L,GERALDINE R	060930 0000	1	7127.85	\$592.31
CURINGTON JOHN WILLIAM	059290 0000	1	7127.85	\$592.31
CUTLER HELEN CRUMP	057810 0000	1	7127.85	\$592.31
CZERWINSKI ELIZABETH G	057760 0000	1	7127.85	\$592.31
DAGUE ARTHUR D TRUSTEE	059530 0000	1	7127.85	\$592.31
DAHL JAMES H,GEORGIA P	055300 0000	1	7127.85	\$592.31
DALTON DAVID L,SUZANNE B	055770 0000	1	7127.85	\$592.31
DANZEISEN DAVID,KATHRYN C	058090 0000	1	7127.85	\$592.31
DARAGJATI TISH,LISA	059960 0220	1	7127.85	\$592.31
DAUTH JAN M	060020 0000	1	7127.85	\$592.31
DAVIE STEPHEN C,KATHRYN G	056680 0000	1	7127.85	\$592.31
DAVIES ANDREW,EILEEN C	059890 0000	1	7127.85	\$592.31
DAVIS JAMES R,TAMMY C	057570 0000	1	7127.85	\$592.31
DAVIS MARTIN J,JILL R	060340 0330	1	7127.85	\$592.31
DAVIS MATTHEW T,MARGARET R	060160 0000	2	14220.71	\$1,184.62
DAVIS ROBERT E	060450 0120	1	7127.85	\$592.31
DAVIS SNEAD Y	055700 0000	1	7127.85	\$592.31
DAYTON EDWIN D REV LIVING TRST	059300 0000	1	7127.85	\$592.31
DE KAY MELISSA B,DANIEL R	058680 0000	1	7127.85	\$592.31
DE RUYTER MARTIN L,MARY	056500 0000	1	7127.85	\$592.31
DEEGAN KATHLEEN L	057980 0000	1	7127.85	\$592.31
DELKIC FERIZ	058530 0000	1	7127.85	\$592.31
DELKIC FERIZ	058540 0000	1	7127.85	\$592.31
DELL MICHAEL GLENN,VICKIE L	060450 0000	1	7127.85	\$592.31
DEMSEY ROBERT H,BARBARA L	058160 0000	1	7127.85	\$592.31
DENISEN DAVID B	060310 0000	1	7127.85	\$592.31
DENNIS DIANE JOY M REV TRUST	055810 0000	1	7127.85	\$592.31
DEVRIES JUDITH A	061200 0000	1	7127.85	\$592.31
DIEBEL CHARLES R,RICKY LYNN	057880 0000	1	7127.85	\$592.31
DIRITO FRANK C JR,BRENDA M	058800 0040	1	7127.85	\$592.31

* The Initial Prepayment includes an added \$35 processing service charge. This amount is valid through May 15, 2003

Ponte Vedra
Wastewater Assessment Area and
Assessment Roll for 2003-04

Owner Name	Tax Parcel	ERC	Initial Prepayment*	Annual Assessment for 2003-04
DIRITO FRANK C JR,BRENDA M	058800 0000	1	7127.85	\$592.31
DIRITO VINCENT J JR,ROBIN E	060750 0000	1	7127.85	\$592.31
DOLAN JAMES P,JOYCE ETAL	059900 0060	1	7127.85	\$592.31
DONOHO JANE K TRUST	058880 0000	1	7127.85	\$592.31
DOUGLASS JOHN E IV,MARYANN N	057330 0000	1	7127.85	\$592.31
DOWLING GARY L,LINDA L	059900 0000	1	7127.85	\$592.31
DRAGOTTA JAN A,MARCIA D	056720 0000	1	7127.85	\$592.31
DRAPER J EVERETT LIVING TRUST	058440 0000	1	7127.85	\$592.31
DRENNON WENDY WELLER	060520 0000	1	7127.85	\$592.31
DRUCE J DIX JR	055720 0000	1	7127.85	\$592.31
DUNDORE PAUL A,DEBORAH K	056770 0000	1	7127.85	\$592.31
DUNLAP DAVID M,HOLLY GREEN	056990 0000	1	7127.85	\$592.31
DUNNE CHRISTOPHER D,SHELLY C	056790 0000	1	7127.85	\$592.31
DURDEN BARRY BAY	060830 0220	1	7127.85	\$592.31
DUSS JOHN S IV,SUSAN L	057830 0000	1	7127.85	\$592.31
DUTTERA FRANCES	059220 0000	1	7127.85	\$592.31
EASTON SAMUEL M JR	057900 0000	1	7127.85	\$592.31
ECKSTEIN JOSEPH P,NANCY S	059460 0000	1	7127.85	\$592.31
ED SEAY INC	056240 0000	1.8	12802.14	\$1,066.16
EDGERTON BRYANT C,EDA BOYLE	060080 0090	1	7127.85	\$592.31
EDWARDS BRUCE J	061180 0180	1	7127.85	\$592.31
EDWARDS BRUCE J	061180 0000	1	7127.85	\$592.31
EDWARDS WILLIAM H III TRUST	059150 0000	1	7127.85	\$592.31
EFSTRATION STEVIE ANN ETAL	060900 0090	1	7127.85	\$592.31
EINFALT ANN LOUISE LIVING TRST	059080 0000	1	7127.85	\$592.31
ELLIOT GEORGE C,LILA S	056630 0000	1	7127.85	\$592.31
ELLIOTT AUGUST W JR ETAL	059460 0020	1	7127.85	\$592.31
ELLIS TIMOTHY D,TERESA H	055550 0000	1	7127.85	\$592.31
ESHELMAN THADDEUS O,DIANA M	056370 0000	1	7127.85	\$592.31
ESTEBANEZ SHELLY S,CHRISTOPHER	060340 0000	1	7127.85	\$592.31

* The Initial Prepayment includes an added \$35 processing service charge. This amount is valid through May 15, 2003

Ponte Vedra
Wastewater Assessment Area and
Assessment Roll for 2003-04

Owner Name	Tax Parcel	ERC	Initial Prepayment*	Annual Assessment for 2003-04
FAMLIN RICHARD J	058690 0000	1	7127.85	\$592.31
FAVA GIORGIO F,DONNA	059380 0000	1	7127.85	\$592.31
FAVORITE FREDERICK J JR ETUX	056811 0300	1	7127.85	\$592.31
FECHTEL DOUGLAS J,SHARON M	056811 1300	1	7127.85	\$592.31
FEW MELINDA M	059430 0000	1	7127.85	\$592.31
FINE JONATHON D,LESLIE A	060570 0000	1	7127.85	\$592.31
FITZGERALD ROBERT E,PAIGE M	060100 0000	1	7127.85	\$592.31
FLETCHER THOMAS ROBERT	060430 0090	1	7127.85	\$592.31
FOLEY SAMUEL J IV,DIANE	059980 0000	1	7127.85	\$592.31
FOLEY SAMUEL J JR	056690 0000	1	7127.85	\$592.31
FORSBRAND ANDERS,STEWART	059450 0000	1	7127.85	\$592.31
FORSYTHE STEVEN J,PATRICIA W	060100 0160	1	7127.85	\$592.31
FOSTER ANDREW C,LUCY REEP	061050 0000	1	7127.85	\$592.31
FRANKLIN EARNEST E JR,BRENDA B	060000 0000	1	7127.85	\$592.31
FRANKLIN EARNEST E,BRENDA BUSH	058490 0000	1	7127.85	\$592.31
FULMER JOHN A	058130 0000	1	7127.85	\$592.31
GABRIELSEN BARBARA SWIFT	055330 0000	1	7127.85	\$592.31
GASKIN PAULA L	058290 0000	1	7127.85	\$592.31
GAY ARLEN S	058860 0000	1	7127.85	\$592.31
GIBSON JANE M	056811 1100	1	7127.85	\$592.31
GIDDENS LOIS S TESTAMENT TRUST	055620 0000	1	7127.85	\$592.31
GIDDENS ROBIN L	057560 0000	1	7127.85	\$592.31
GILL GALE G	059001 0120	1	7127.85	\$592.31
GLAVIN STEVEN A,LINDA H	060170 0000	1	7127.85	\$592.31
GLOVER ROBERT T,PEGGY HAVERTY	059010 0000	1	7127.85	\$592.31
GODSHALL R ELLIS	059440 0000	1	7127.85	\$592.31
GOODE BRYAN C,NANCY P	060730 0000	1	7127.85	\$592.31
GRAHAM HARRY L,MARY A B	059410 0000	1	7127.85	\$592.31
GRAVER CHARLES W,MINNIE M	059030 0000	1	7127.85	\$592.31
GREANY CATHERINE I	061060 0000	1	7127.85	\$592.31

* The Initial Prepayment includes an added \$35 processing service charge. This amount is valid through May 15, 2003

Ponte Vedra
Wastewater Assessment Area and
Assessment Roll for 2003-04

Owner Name	Tax Parcel	ERC	Initial Prepayment*	Annual Assessment for 2003-04
GREENBERG RAYMOND E,MICHELE R	060940 0000	1	7127.85	\$592.31
GRIFFIN RICHARD J,NATALIE M	060800 0150	1	7127.85	\$592.31
GRIFFITH MICHAEL B	060340 0310	1	7127.85	\$592.31
GROB WILLIAM G,MARJORIE E	058910 0000	1	7127.85	\$592.31
GROVES CYNTHIA L	059970 0000	1	7127.85	\$592.31
GRUNDY MICHAEL J,PATRICIA L	060280 0000	1	7127.85	\$592.31
GUNN TYRA B	060500 0220	1	7127.85	\$592.31
GUPTON FRANK M,LYNN D	060290 0000	1	7127.85	\$592.31
GURNEY JANE P ESTATE	054980 0000	1	7127.85	\$592.31
HAFT MARIAN D	060150 0000	1	7127.85	\$592.31
HAMILTON CRAIG,SUSAN	056490 0000	1	7127.85	\$592.31
HAMSON RONALD E	060550 0000	1	7127.85	\$592.31
HANCOCK CHARLOTTE M TRUSTEE	058390 0000	1	7127.85	\$592.31
HANKINS DALE S ETAL	060840 0210	1	7127.85	\$592.31
HARRISON MURLE E,ANN B	058580 0000	1	7127.85	\$592.31
HARTMANN MARSHALL,TONI L	060990 0000	1	7127.85	\$592.31
HARTWIG BRUCE A,VIRGINIA M	061130 0060	1	7127.85	\$592.31
HARTWIG VIRGINIA M	056200 0000	1	7127.85	\$592.31
HAWKINS WALTER B,VIRGINIA ETAL	058140 0000	1	7127.85	\$592.31
HAYES CHERYL	057140 0000	1	7127.85	\$592.31
HAYES PATRICK F ETAL	060960 0000	1	7127.85	\$592.31
HAYNES MARION DUNLOP	055090 0000	1	7127.85	\$592.31
HAYNES WALTER,GAYE	055580 0000	1	7127.85	\$592.31
HELMICK JOHN P,CLAUDETTE B	056370 0040	1	7127.85	\$592.31
HENDERSON FREDERICK B TRUST	057620 0000	1	7127.85	\$592.31
HENDERSON WILLIAM E JR,MARTHA	057510 0000	1	7127.85	\$592.31
HENRY RICHARD V JR	058020 0000	1	7127.85	\$592.31
HERNANDEZ WILLIAM R,SUSAN A	059930 0130	1	7127.85	\$592.31
HESSE ELLEN THERESA LIV TRUST	060910 0000	1	7127.85	\$592.31
HETTINGER GLENN D,JEAN R	060880 0000	1	7127.85	\$592.31

* The Initial Prepayment includes an added \$35 processing service charge. This amount is valid through May 15, 2003

**Ponte Vedra
Wastewater Assessment Area and
Assessment Roll for 2003-04**

Owner Name	Tax Parcel	ERC	Initial Prepayment*	Annual Assessment for 2003-04
HEUER RICHARD A,SALLY B	060190 0390	1	7127.85	\$592.31
HIBBARD JOHN E JR,LISA A	058820 0000	1	7127.85	\$592.31
HIBBARD JOHN E,MARIANNE	058000 0000	1	7127.85	\$592.31
HIBBARD MARIANNE B	060970 0050	1	7127.85	\$592.31
HICKEN DONNA H	058640 0000	1	7127.85	\$592.31
HICKS ANN CURRY REV TRUST	055780 0000	1	7127.85	\$592.31
HILL WILLIAM H JR,ALICE H	058460 0000	1	7127.85	\$592.31
HILL WILLIAM H JR,ALICE H	057690 0000	1	7127.85	\$592.31
HILTON THOMAS C,CAROLYN B	058180 0000	1	7127.85	\$592.31
HODNETT LESLIE Z PERS RES TRST	057660 0000	1	7127.85	\$592.31
HOLAWAY COY W,MOLLIE JO	056510 0000	1	7127.85	\$592.31
HOLZ F LOGAN,KAREN W	057480 0000	1	7127.85	\$592.31
HOMAN ELEANOR F REV TRUST	058830 0000	1	7127.85	\$592.31
HOOD JEFFRIE L	057390 0000	1	7127.85	\$592.31
HOPMAYER PETER JAY	056260 0000	1	7127.85	\$592.31
HORNE BONNIE CATON	056811 0900	1	7127.85	\$592.31
HOTES JOHN L,RUTH M	058560 0000	1	7127.85	\$592.31
HOUGHTON WILLIAM H,MARION B	056650 0000	1	7127.85	\$592.31
HOURIHAN JOHN P,OK RAN	057350 0000	1	7127.85	\$592.31
HOWE REX R,DEBORAH M	057110 0000	1	7127.85	\$592.31
HUDGINS ROBERT L,ELIZABETH A	056950 0000	1	7127.85	\$592.31
HUDSON DOUGLAS A,DAWN R	060480 0000	1	7127.85	\$592.31
HUDSON LEAH H LIV TRUST ETAL	056520 0000	1	7127.85	\$592.31
HUDSON WILLIAM P,LEAH H	056600 0000	1	7127.85	\$592.31
HUELLMANTEL ALAN B LIV TRUST	058350 0000	1	7127.85	\$592.31
HUGGHINS JOHN T III,MONA Y	056780 0000	1	7127.85	\$592.31
HUGHES JANE LOVE	056360 0000	1	7127.85	\$592.31
HUNT WILLIAM SHANE ETAL	060510 0260	1	7127.85	\$592.31
HUNTER GWEN B ESTATE	060180 0360	1	7127.85	\$592.31
HUSEMAN SHARI ELIZABETH	061270 0490	1	7127.85	\$592.31

* The Initial Prepayment includes an added \$35 processing service charge. This amount is valid through May 15, 2003

**Ponte Vedra
Wastewater Assessment Area and
Assessment Roll for 2003-04**

Owner Name	Tax Parcel	ERC	Initial Prepayment*	Annual Assessment for 2003-04
IBANEZ MARIO J ETAL	059960 0000	1	7127.85	\$592.31
IGEL TODD C,AMY M	059350 0000	1	7127.85	\$592.31
INGRAM THOMAS B JR ETUX	056280 0000	1	7127.85	\$592.31
ISAAC FRED C,MARNELLE J	057220 0000	1	7127.85	\$592.31
JACKSON BARBARA REVOC TRUST	061120 0040	1	7127.85	\$592.31
JENKINS ARCHIE O III ETAL	058850 0120	1	7127.85	\$592.31
JENKINS ROBIN	058430 0000	1	7127.85	\$592.31
JENKINS TIM M,PATRICIA H	055110 0000	1	7127.85	\$592.31
JEWETT ROBERT D	055940 0000	1	7127.85	\$592.31
JINRIGHT LIVING TRUST	060700 0000	1	7127.85	\$592.31
JOBES EDNA W	057840 0000	1	7127.85	\$592.31
JOHNSON DAVIS M JR,AMY P	056570 0000	1	7127.85	\$592.31
JOHNSON DAVIS M,KAREN F	057930 0000	1	7127.85	\$592.31
JOHNSON JANET J	055960 0000	1	7127.85	\$592.31
JOHNSON JENNIFER UNDERWOOD	055970 0000	1	7127.85	\$592.31
JOHNSON LEGRAND K,LESBIA G	057090 0000	1	7127.85	\$592.31
JOHNSON ROBERT DAVIS	059491 0000	1	7127.85	\$592.31
JONES THELMA J ETAL	060510 0000	1	7127.85	\$592.31
JURENOVICH GARY,ANN M	061210 0000	1	7127.85	\$592.31
KANE MARY B	059550 0000	1	7127.85	\$592.31
KARNATH LYNDA BRANDON,WYNE L	060770 0000	1	7127.85	\$592.31
KARR JAMES D,LOIS J TRUST	060890 0000	1	7127.85	\$592.31
KASHOU JOHN,CATHERINE N	059200 0000	1	7127.85	\$592.31
KAUFFMAN JOEL ETAL	060110 0200	1	7127.85	\$592.31
KAUNATH HANS F,BARBARA E	058610 0000	1	7127.85	\$592.31
KEATES PATRICIA A ETAL	058010 0000	1	7127.85	\$592.31
KEATING JOAN M	057260 0000	1	7127.85	\$592.31
KEEPER PHILIP,HILARY	055980 0000	1	7127.85	\$592.31
KELLEY BRIAN J,BARBARA SUE	060050 0000	1	7127.85	\$592.31
KELLY RAPHAEL M,MARY F	059512 0000	1	7127.85	\$592.31

* The Initial Prepayment includes an added \$35 processing service charge. This amount is valid through May 15, 2003

Ponte Vedra
Wastewater Assessment Area and
Assessment Roll for 2003-04

Owner Name	Tax Parcel	ERC	Initial Prepayment*	Annual Assessment for 2003-04
KENNEDY ROBERT E JR,JEANNE S	058620 0000	1	7127.85	\$592.31
KENNON RONALD C,CYNTHIA T	060945 0000	1	7127.85	\$592.31
KENNY THOMAS V ETAL	057000 0000	1	7127.85	\$592.31
KING BARBARA H ESTATE	057270 0000	1	7127.85	\$592.31
KING FRANCES M LIVING TRUST	056560 0000	1	7127.85	\$592.31
KINGRY WILLIAM C,TORREY	056270 0000	1	7127.85	\$592.31
KIRCHER EMMA LOU LIVING TRUST	058850 0000	1	7127.85	\$592.31
KLEFEKER JAMES D,MERRILY A	059880 0000	1	7127.85	\$592.31
KNORR GAYE E	061160 0160	1	7127.85	\$592.31
KNOWLES JEANNE M,GEORGE I TRST	059330 0000	1	7127.85	\$592.31
KOERNER KRISTI S,MICHAEL J	059920 0000	1	7127.85	\$592.31
KOLB WILLIAM E ETAL	057420 0000	1	7127.85	\$592.31
KRIEGER KRISMAN L ETAL	056811 1500	1	7127.85	\$592.31
KURZ LAWRENCE A,BARBARA	056150 0000	1	7127.85	\$592.31
KUTSCHE RONALD A,SUE A	058270 0000	1	7127.85	\$592.31
LABRY JOAN K	060850 0000	1	7127.85	\$592.31
LALIBERTE TONIE L,PETER J	060240 0000	1	7127.85	\$592.31
LAMKIN JAMES D SR TRSTES ETAL	060080 0120	2	14220.71	\$1,184.62
LANDAISHE PAUL JR.	058970 0000	1	7127.85	\$592.31
LANE EDGAR C JR	059480 0000	1	7127.85	\$592.31
LANE EDGAR C JR	059490 0000	1	7127.85	\$592.31
LANE JAMES T JR,CAROL H	055120 0000	1	7127.85	\$592.31
LANE THOMAS M,RUTH J	055450 0000	1	7127.85	\$592.31
LANEY ROBERT B,KELLY E	060230 0000	1	7127.85	\$592.31
LANGLEY ELIZABETH LAYTON	060540 0330	1	7127.85	\$592.31
LANGLOIS CATHERINE M	060100 0180	1	7127.85	\$592.31
LANGSTON ALICE JEAN LANDRUM	060610 0000	1	7127.85	\$592.31
LANGSTON WILLIAM III,CONSTANCE	056290 0000	1	7127.85	\$592.31
LANGSTON WILLIAM ROBERT III ET	056300 0000	2	14220.71	\$1,184.62
LARGURA MARJORIE J	056140 0000	1	7127.85	\$592.31

* The Initial Prepayment includes an added \$35 processing service charge. This amount is valid through May 15, 2003

**Ponte Vedra
Wastewater Assessment Area and
Assessment Roll for 2003-04**

Owner Name	Tax Parcel	ERC	Initial Prepayment*	Annual Assessment for 2003-04
LARIZZA BEVERLY F	057490 0000	1	7127.85	\$592.31
LARSEN KRISTA RICH	059320 0000	1	7127.85	\$592.31
LASHER ANNE S,WARREN PETER	060780 0000	1	7127.85	\$592.31
LAUER DAVID A,LAURA M	059920 0100	1	7127.85	\$592.31
LAUER DAVID A,LAURA M	060210 0000	2	14220.71	\$1,184.62
LE MASTER FRANK D,DEBORAH M	060800 0000	1	7127.85	\$592.31
LEBOLD KATHERINE W	061290 0000	1	7127.85	\$592.31
LEE GEORGE WILLIAM,JOANN MARIE	061100 0110	1	7127.85	\$592.31
LEGRIS CHRISTOPHER F,DIANNE L	061070 0000	1	7127.85	\$592.31
LEHMAN CLAYTON M,KELLY C	060410 0000	1	7127.85	\$592.31
LEONARD BEBE	055990 0000	1	7127.85	\$592.31
LEPECHEUR JEAN G,CHERIE L	059950 0000	1	7127.85	\$592.31
LEVERENCE DUANE R,DEBORAH K	060510 0250	1	7127.85	\$592.31
LEWI ELIZABETH J TRUST	058110 0000	1	7127.85	\$592.31
LEWIS ESSE EASY,MARY B	059960 0300	1	7127.85	\$592.31
LEWIS GEORGE JR ETAL	059940 0150	1	7127.85	\$592.31
LEWIS GUY S,SHERRIL H	057120 0000	1	7127.85	\$592.31
LEWIS SCOTT E,GAYLE C	057770 0000	1	7127.85	\$592.31
LINDSAY IAN D,JUDITH H	061240 0410	1	7127.85	\$592.31
LINDSAY ROBERT BRUCE,CAROLYN M	059310 0000	1	7127.85	\$592.31
LINDSEY KATHERINE C RES TRUST	056070 0000	1	7127.85	\$592.31
LINGENFELSER ROBERT,ROSE MARIE	057050 0000	1	7127.85	\$592.31
LIPKE JAMES R,KATHERINE	057210 0000	1	7127.85	\$592.31
LIVERMORE DANIEL U JR,JANET M	060980 0090	1	7127.85	\$592.31
LOBRANO JENNIFER ANNE	051010 0000	1	7127.85	\$592.31
LOCH LUCILLE B ETAL	061280 0000	1	7127.85	\$592.31
LOCKHART ELUISE C SAMPLE	058520 0000	1	7127.85	\$592.31
LOEB DAVID S,KATHARINE L TRUST	057010 0000	1	7127.85	\$592.31
LOFTIS VADE P III,PATRICIA D	058510 0000	1	7127.85	\$592.31
LONG EVA SLOAN	059090 0000	1	7127.85	\$592.31

* The Initial Prepayment includes an added \$35 processing service charge. This amount is valid through May 15, 2003

**Ponte Vedra
Wastewater Assessment Area and
Assessment Roll for 2003-04**

Owner Name	Tax Parcel	ERC	Initial Prepayment*	Annual Assessment for 2003-04
LOVETT RADFORD D	057670 0000	1	7127.85	\$592.31
LUCAS SUZANNE KLOTZ EST ETAL	058360 0000	1	7127.85	\$592.31
LUKAWSKI THEODORE JR,MEGANNE	060080 0110	1	7127.85	\$592.31
LYNCH JOHN F,MARY B	056811 0600	1	7127.85	\$592.31
LYONS KATHLEEN A	061140 0120	1	7127.85	\$592.31
MADDUX EDWARD WALLACE,SHIRLEY	056840 0000	1	7127.85	\$592.31
MADSON LAWRENCE E JR,MARTHA T	055860 0000	1	7127.85	\$592.31
MANCE MARY E LIVING TRUST	056800 0000	1	7127.85	\$592.31
MANGES ERIC C	060280 0120	1	7127.85	\$592.31
MANGU JEAN M	059960 0270	1	7127.85	\$592.31
MAPLE MORRIS IV,BARBARA S	056100 0000	1	7127.85	\$592.31
MARBLE ANN,MARK	060010 0000	1	7127.85	\$592.31
MARCO ELIZABETH ATKINS	058940 0000	1	7127.85	\$592.31
MAROTTA ROBERT A,THERESA C	058930 0000	1	7127.85	\$592.31
MARTIN K W	060010 0380	1	7127.85	\$592.31
MARTIN STEPHEN G,AMANDA P	056980 0000	1	7127.85	\$592.31
MARTINA BARBARA M	060450 0130	1	7127.85	\$592.31
MARTINEZ CARMEN ETVIR	055920 0000	1	7127.85	\$592.31
MASSEY AARON	061210 0350	1	7127.85	\$592.31
MASSEY AARON,MARY	060430 0100	1	7127.85	\$592.31
MASSEY AARON,MARY	061130 0080	1	7127.85	\$592.31
MAVRIKS NANCY MC CORMICK	059020 0000	1	7127.85	\$592.31
MAXYMILLIAN JAMES H,MARY W	055080 0000	1	7127.85	\$592.31
MAYBURY VERONICA A	061270 0000	1	7127.85	\$592.31
MAZZOLA DONNA L ETVIR	059120 0000	1	7127.85	\$592.31
MBK FAMILY ASSOCIATES LP	058990 0000	1	7127.85	\$592.31
MC AFEE MICHAEL A ETAL	055030 0000	1	7127.85	\$592.31
MC CABE VINCENT A,HELEN L	059340 0000	1	7127.85	\$592.31
MC CALLUM ALISON	057910 0000	1	7127.85	\$592.31
MC CANN JOHN T,SUZAN M	061030 0170	1	7127.85	\$592.31

* The Initial Prepayment includes an added \$35 processing service charge. This amount is valid through May 15, 2003

Ponte Vedra
Wastewater Assessment Area and
Assessment Roll for 2003-04

Owner Name	Tax Parcel	ERC	Initial Prepayment*	Annual Assessment for 2003-04
MC CLUNG ROGER L	056880 0000	2	14220.71	\$1,184.62
MC CORMICK JAMES D,LILLIAN A	060540 0000	1	7127.85	\$592.31
MC CORMICK JEAN H	057590 0000	1	7127.85	\$592.31
MC CUEN JOSEPH M	056740 0000	1	7127.85	\$592.31
MC CULLER E OWEN JR	058470 0000	1	7127.85	\$592.31
MC CULLER EARL OWEN JR	061090 0000	1	7127.85	\$592.31
MC DONALD LIVING TRUST	060560 0000	1	7127.85	\$592.31
MC FALL FAMILY PARTNERS	055290 0000	1	7127.85	\$592.31
MC GEHEE CHARLES C JR TRST ETA	057340 0000	1	7127.85	\$592.31
MC GIBONY MARIE F TRUST	056811 0200	1	7127.85	\$592.31
MC GURRIN JOSEPH C,BETTY L	061240 0400	1	7127.85	\$592.31
MC INNIS ALEXANDER III,MARJO S	057940 0000	1	7127.85	\$592.31
MC LANAHAN JOHN,MARGARET D	056130 0000	1	7127.85	\$592.31
MC LAUGHLIN JOHN J,CAROL C	061260 0000	1	7127.85	\$592.31
MC MAHON TIMOTHY,KATHY	060290 0180	1	7127.85	\$592.31
MC SWEENEY W DONALD ETAL	059000 0000	1	7127.85	\$592.31
MEAD EZRA T M	059960 0280	1	7127.85	\$592.31
MIDDLETON DAVID JONES	055890 0000	1	7127.85	\$592.31
MIDDLETON JAMES W,SHARON B	057200 0000	1	7127.85	\$592.31
MILLER JAMES E,RENA S	060800 0140	1	7127.85	\$592.31
MILLER ROBERT L,CAROLYN	057450 0000	1	7127.85	\$592.31
MINCEK ZDRAVKO	058410 0000	1	7127.85	\$592.31
MINCHEW HARRISON G,SUZANNE S	059910 0000	1	7127.85	\$592.31
MISKOWIEC DAVID A,CHERYL L	059491 0060	1	7127.85	\$592.31
MOLTER GORDON E,MARGARET J	060830 0200	1	7127.85	\$592.31
MONDAE ANTHONY,JOANNA K	056910 0000	1	7127.85	\$592.31
MONTGOMERY COMPANY INC	057640 0000	1	7127.85	\$592.31
MOODY THOMAS K JR,CYNTHIA U	061150 0000	1	7127.85	\$592.31
MOORE CAROLYN B	059580 0000	1	7127.85	\$592.31
MOORE JEANNETTE H	061240 0000	1	7127.85	\$592.31

* The Initial Prepayment includes an added \$35 processing service charge. This amount is valid through May 15, 2003

**Ponte Vedra
Wastewater Assessment Area and
Assessment Roll for 2003-04**

Owner Name	Tax Parcel	ERC	Initial Prepayment*	Annual Assessment for 2003-04
MOORE MAURIC JAMES LIV TRUST	059370 0000	1	7127.85	\$592.31
MORGAN CANDACE C	055650 0000	1	7127.85	\$592.31
MOROZ DANIEL J,STEPHANIE A	060110 0210	1	7127.85	\$592.31
MORROW T V,ANITA M	056660 0000	1	7127.85	\$592.31
MOSS ERICH D,JUDY B	060840 0230	1	7127.85	\$592.31
MOSS FRANCES MCCURRY	060700 0150	1	7127.85	\$592.31
MOUNTFORD WILLIAM E JR	056110 0000	1	7127.85	\$592.31
MOVSOVITZ LAWRENCE	056210 0000	1	7127.85	\$592.31
MOYE JOHN H,ARELYS J	059420 0000	1	7127.85	\$592.31
MOYE JOHN H,ARELYS J	059103 0000	1	7127.85	\$592.31
MUKHALIS PEGGY K	060720 0010	1	7127.85	\$592.31
MULLIN SARITA M LIVING TRUST	058630 0000	1	7127.85	\$592.31
MURCHISON GLENN H,RHONDA E	060120 0000	1	7127.85	\$592.31
MURPHY NANCY,GEORGE L	059270 0000	1	7127.85	\$592.31
NAMEN RENEE A	059280 0000	1	7127.85	\$592.31
NEAL KEVIN L,JANET E	056420 0000	1	7127.85	\$592.31
NEESEMANN MARGARET P	055050 0000	1	7127.85	\$592.31
NEVIUS JOHN A,SALLY C	058710 0000	1	7127.85	\$592.31
NEWBERN WILLIAM A SR LIV TRUST	058100 0000	1	7127.85	\$592.31
NEWELL DOROTHY F	061220 0000	1	7127.85	\$592.31
NEWMAN GARRETT E,GRACE Z	060030 0000	1	7127.85	\$592.31
NEWTON EARLE W,JOSEPHINE A	060380 0000	1	7127.85	\$592.31
NEZAMI A HOSSEIN,HOMAY	058170 0000	1	7127.85	\$592.31
NICHOLAS BRIAN,TERRY	058120 0000	1	7127.85	\$592.31
NICHOLSON WILLARD B III,ADINE	058250 0000	1	7127.85	\$592.31
NINTH HOLE PARTNERSHIP	058950 0000	1	7127.85	\$592.31
NOE DONALD A REV TRUST	056811 1200	1	7127.85	\$592.31
NORDBERG SIDNEY D,MARGARET	060070 0000	1	7127.85	\$592.31
NORRIS PATRICK J ETAL	060150 0300	1	7127.85	\$592.31
O'CONOR WILLIAM L JR,MARY A	058810 0070	1	7127.85	\$592.31

* The Initial Prepayment includes an added \$35 processing service charge. This amount is valid through May 15, 2003

Ponte Vedra
Wastewater Assessment Area and
Assessment Roll for 2003-04

Owner Name	Tax Parcel	ERC	Initial Prepayment*	Annual Assessment for 2003-04
O'GARA KEVIN F	056380 0000	1	7127.85	\$592.31
OLSEN ARTHUR L,MAURINE	060980 0000	1	7127.85	\$592.31
OLSEN FRED,CAROL	056550 0000	1	7127.85	\$592.31
OLSEN MARGARET A,RICHARD TRUST	055950 0000	1	7127.85	\$592.31
O'NEIL SHEILA TRUST	055520 0000	1	7127.85	\$592.31
OSSI BENNY J,VERA A	059101 0000	1	7127.85	\$592.31
OSSI MATTHEW J	059900 0050	1	7127.85	\$592.31
OWEN FREDERIC S LIVING TRUST	056811 0700	1	7127.85	\$592.31
PABIAN JUNE H LIVING TRUST	059560 0000	1	7127.85	\$592.31
PALMER JACK G,MARIANNE E	058700 0000	1	7127.85	\$592.31
PARSONS DAVID	060530 0000	1	7127.85	\$592.31
PATTON SUSAN TRUSTEE ETAL	055750 0000	1	7127.85	\$592.31
PAUL PAMELA D	057470 0000	1	7127.85	\$592.31
PAULDING JAMES Y,NANCY E	056830 0000	1	7127.85	\$592.31
PAWLICK JOHN M JR,JACQUELINE	060760 0000	1	7127.85	\$592.31
PEEK EUGENE G III	058720 0000	1	7127.85	\$592.31
PENNINGTON C RUFUS III,BROOKS	058260 0070	1	7127.85	\$592.31
PEPPER RICHARD E JR,PATRICIA W	057460 0000	1	7127.85	\$592.31
PEREZ CYNTHIA BERRIOS	060290 0160	1	7127.85	\$592.31
PERKNER JOHN MICHAEL,KAREN J	060180 0370	1	7127.85	\$592.31
PEYTON MARY M	055440 0000	1	7127.85	\$592.31
PHILLIPS SANDRA LEE	060320 0250	1	7127.85	\$592.31
PILLMORE WILLIAM J,BOBBIE JO	060350 0000	1	7127.85	\$592.31
PLACE JEAN WALLACE	056940 0000	1	7127.85	\$592.31
POLING DONALD GENE,ELLEN RENE	060080 0000	1	7127.85	\$592.31
POLLOCK ROBERT S JR,BHAVNA P	060840 0000	1	7127.85	\$592.31
PONTE VEDRA CORP	057710 0000	1	7127.85	\$592.31
PONTE VEDRA CORP	056890 0000	1	7127.85	\$592.31
PONTE VEDRA CORPORATION	055070 0000	1	7127.85	\$592.31
POPE JACK R	057990 0000	1	7127.85	\$592.31

* The Initial Prepayment includes an added \$35 processing service charge. This amount is valid through May 15, 2003

**Ponte Vedra
Wastewater Assessment Area and
Assessment Roll for 2003-04**

Owner Name	Tax Parcel	ERC	Initial Prepayment*	Annual Assessment for 2003-04
PRENTICE EUGENE K,ALICE K	058310 0000	1	7127.85	\$592.31
PUENTE ENRIQUE A,SUSAN B	058810 0000	1	7127.85	\$592.31
PUENTE SYLVIA	061010 0000	1	7127.85	\$592.31
PVB INVESTMENTS INC	059520 0000	1	7127.85	\$592.31
QUAZZO STEPHEN R,DEBORAH H	055100 0000	1	7127.85	\$592.31
QUICK CHARLES L,KRISTI M	060080 0070	1	7127.85	\$592.31
QUIGLEY TIMOTHY G,ALLISON K	060360 0000	2	14220.71	\$1,184.62
RADOVIC ANDREW J,MARTHA J	057430 0000	1	7127.85	\$592.31
REA CHRISTOPHER B,ASHLEY M	061030 0000	1	7127.85	\$592.31
REED MAE D ESTATE	056610 0000	1	7127.85	\$592.31
REED RAYMOND L,LINDA G	060740 0000	1	7127.85	\$592.31
REESH ROBERT R,E JOYCE	060850 0040	1	7127.85	\$592.31
REESH ROBERT R,E JOYCE	056811 1000	1	7127.85	\$592.31
REIDENBACH SHARON A G	061120 0000	1	7127.85	\$592.31
REINHOLD CORPORATION	056170 0000	1	7127.85	\$592.31
REYNOLDS BARDELL MARK	061230 0000	1	7127.85	\$592.31
REYNOLDS CRAIG B,JO RIERSON	059102 0000	1	7127.85	\$592.31
RHODES THOMAS MITCHELL ETAL	059160 0000	1	7127.85	\$592.31
RICE LARRY,LAURI	058400 0000	1	7127.85	\$592.31
RICHARDSON CAROLYN B LIV TRUST	058911 0000	1	7127.85	\$592.31
RICHMOND JAMES A,JULIE ANNE	060830 0000	1	7127.85	\$592.31
RIDER CARLTON T,MAUREEN K	056810 0000	1	7127.85	\$592.31
RIORDAN PAUL J	060920 0000	1	7127.85	\$592.31
ROBERTS JOANN HODGES	058900 0210	1	7127.85	\$592.31
ROBERTS T S III,LARK B	058220 0000	1	7127.85	\$592.31
ROBINSON STEFANIE A	060490 0000	1	7127.85	\$592.31
ROBINSON TRUSTEE ETAL	055610 0000	1	7127.85	\$592.31
ROCHOW SUSAN KIMBERLY GOODLOE	056080 0000	1	7127.85	\$592.31
ROE WILLIAM P,JEAN S TRUSTEES	057580 0000	1	7127.85	\$592.31
ROJAHN ROBERT W,LAURA C	061180 0220	1	7127.85	\$592.31

* The Initial Prepayment includes an added \$35 processing service charge. This amount is valid through May 15, 2003

**Ponte Vedra
Wastewater Assessment Area and
Assessment Roll for 2003-04**

Owner Name	Tax Parcel	ERC	Initial Prepayment*	Annual Assessment for 2003-04
ROLAND LARRY D,MELISSA M	056540 0000	1	7127.85	\$592.31
ROTT KLAUS,GABRIELE A	061190 0000	1	7127.85	\$592.31
RUDDER CLAUDE B ESTATE	056120 0000	1	7127.85	\$592.31
RUMSEY CLAUDE CAYCE III,ERIKA	057230 0000	1	7127.85	\$592.31
RUOTOLO GEORGE L,KIMBERLY R	060900 0100	1	7127.85	\$592.31
SAALFIELD ANN G	060850 0030	1	7127.85	\$592.31
SADLER JOHN M	057520 0000	1	7127.85	\$592.31
SALERNO KENNETH,IRENE	057320 0000	1	7127.85	\$592.31
SANCHEZ LUIS I	060700 0140	1	7127.85	\$592.31
SANDER CARL G,MARGARET S	059250 0000	1	7127.85	\$592.31
SAYFORD MARY A	056440 0000	1	7127.85	\$592.31
SCANLIN THOMAS R,ELIZABETH F	058040 0000	1	7127.85	\$592.31
SCHAAD JOSEPH A,ROBIN P	058870 0000	1	7127.85	\$592.31
SCHALAU RACHEL A	060300 0200	1	7127.85	\$592.31
SCHANTZ FREDERICK W,SUSAN W	059360 0000	1	7127.85	\$592.31
SCHELFHAUDT JAMES W,LINDA M	060110 0000	1	7127.85	\$592.31
SCHIPONI MARK A,CHRISTINE K	056350 0000	1	7127.85	\$592.31
SCHMACHTENBERGER C H ETUX	056850 0000	1	7127.85	\$592.31
SCHMIDT JOHN C,GLORIA G	058660 0000	1	7127.85	\$592.31
SCHOMAKER WILLIAM P TRUSTEE	059060 0000	1	7127.85	\$592.31
SCHULE RICHARD J,ELIZABETH	061190 0280	1	7127.85	\$592.31
SCHULMAN KAREN R,STANLEY W TRS	061100 0150	2	14220.71	\$1,184.62
SCHWARTZ RONALD E,TINA OSSI	059000 0110	1	7127.85	\$592.31
SCIOTTO PATRICIA	058590 0000	1	7127.85	\$592.31
SCOTT ROBERT L SR	058980 0000	1	7127.85	\$592.31
SCOTT WALTER P FAM LTD PRTSHIP	055470 0000	1	7127.85	\$592.31
SCOTT WALTER P FAM LTD PRTSHIP	055480 0090	1	7127.85	\$592.31
SCULLY CHRISTOPHER B,CYNTHIA L	059040 0000	1	7127.85	\$592.31
SEA OATS COMPANY	055710 0000	1	7127.85	\$592.31
SEARCY CHRISTINE B TRUST 1 & 2	057080 0000	1	7127.85	\$592.31

* The Initial Prepayment includes an added \$35 processing service charge. This amount is valid through May 15, 2003

**Ponte Vedra
Wastewater Assessment Area and
Assessment Roll for 2003-04**

Owner Name	Tax Parcel	ERC	Initial Prepayment*	Annual Assessment for 2003-04
SELMAN MIRIAN G TRSTEEES ETAL	059230 0000	1	7127.85	\$592.31
SETTLES PAUL E,KATHRYN AILEEN	059930 0000	1	7127.85	\$592.31
SHANNON THOMAS K ,KRISTI B	060180 0000	1	7127.85	\$592.31
SHAW WILLIAM H,VALERIE H	059960 0260	1	7127.85	\$592.31
SHEPHERD JON ROBERT,JANET L	058340 0000	1	7127.85	\$592.31
SHIELDS JOHN H III,CHRISTINE M	056670 0000	1	7127.85	\$592.31
SHORE DAN A,PAMELA S	061000 0000	1	7127.85	\$592.31
SIMPSON WILLIAM M,VIRGINIA L	060935 0000	1	7127.85	\$592.31
SINGLETON MICHAEL A ETAL	059130 0000	1	7127.85	\$592.31
SKELTON H JAY,MARY JANE	058780 0000	1	7127.85	\$592.31
SKELTON JOHN T,JANE H	060920 0130	1	7127.85	\$592.31
SKINNER C B JR	058310 0050	1	7127.85	\$592.31
SKINNER C B JR	058320 0000	1	7127.85	\$592.31
SLATER CHRISTY B	060190 0000	1	7127.85	\$592.31
SMART GARY,MARILYN	060270 0000	1	7127.85	\$592.31
SMEDBERG WILLIAM R,ANN P	057410 0000	1	7127.85	\$592.31
SMITH CHARLES J III,PATRICIA H	061020 0000	1	7127.85	\$592.31
SMITH JAMES P JR,CATHERINE W	056340 0000	1	7127.85	\$592.31
SMITH MANFIELD,DONNA M	060270 0100	1	7127.85	\$592.31
SMITH STEPHEN LOWELL,SHARON J	057850 0000	1	7127.85	\$592.31
SNYDER ROGER C,DARCEY MEADOWS	060430 0000	1	7127.85	\$592.31
SOLAUN FELIX M	060300 0000	1	7127.85	\$592.31
SOLIMAN ATEF W,LORI J L	060220 0000	1	7127.85	\$592.31
SOLOMON ROBERT K,SUSAN	059190 0000	1	7127.85	\$592.31
SOUZA FRANK J JR,DONNA L	059990 0000	1	7127.85	\$592.31
SPEED DOUGLAS W,MILDRED	056400 0000	1	7127.85	\$592.31
SPENCE RICHARD,MARY	055640 0000	1	7127.85	\$592.31
SPIRES CHRISS L,JENNIFER L	060430 0080	1	7127.85	\$592.31
SPURIA ANTHONY J,NANCY	059499 0000	1	7127.85	\$592.31
STAM ROBERT A,SANDRA R	060140 0280	1	7127.85	\$592.31

* The Initial Prepayment includes an added \$35 processing service charge. This amount is valid through May 15, 2003

**Ponte Vedra
Wastewater Assessment Area and
Assessment Roll for 2003-04**

Owner Name	Tax Parcel	ERC	Initial Prepayment*	Annual Assessment for 2003-04
STEFFEY FRED H,BETTY S	058890 0000	1	7127.85	\$592.31
STEINEMANN FRANK C JR	055850 0000	1	7127.85	\$592.31
STELLRECHT LESTER E ETAL	060310 0210	1	7127.85	\$592.31
STEPHENS WARREN A,HARRIET C	055630 0000	1	7127.85	\$592.31
STEWART JOSEPH P,MARY	061020 0150	1	7127.85	\$592.31
STOKES KELLI G	059570 0000	1	7127.85	\$592.31
STOUDEMIRE CARL E III,JUDITH K	058070 0000	1	7127.85	\$592.31
STOWER SALLY J	055800 0000	1	7127.85	\$592.31
STRAUGHN C L	055320 0000	1	7127.85	\$592.31
SUTTON RUSSELL LEE,STACY ANN	060700 0130	1	7127.85	\$592.31
SWAN C HAL,MARY ELIZABETH	059390 0000	1	7127.85	\$592.31
SWANSON DAVID W,JOAN M	057250 0000	1	7127.85	\$592.31
SWIFT ANNE PHILLIPS	058900 0000	1	7127.85	\$592.31
TAM COMPANY INC	055730 0000	1	7127.85	\$592.31
TAYLOR SUZANNE M,ROBERT F	057820 0000	1	7127.85	\$592.31
THOMAS FRANK H	060520 0290	1	7127.85	\$592.31
THOMAS OLENE A	055690 0000	1	7127.85	\$592.31
THOMPSON G KENNEDY,KATHYLEE B	055910 0000	1	7127.85	\$592.31
THOMPSON KENNETH D,DAWN P	060100 0150	1	7127.85	\$592.31
THRANHARDT FREDERICK P,MARSHA	057030 0000	1	7127.85	\$592.31
THROWER WILLIAM W,DOROTHY C	056930 0000	1	7127.85	\$592.31
TIERNEY THOMAS J,JOAN	058450 0000	1	7127.85	\$592.31
TIFT THOMAS W JR ETAL	061380 0000	1	7127.85	\$592.31
TOBI GEORGE B JR,NORMA JEAN	055010 0000	1	7127.85	\$592.31
TOMLINSON KEITH W,TRACY C	059240 0000	1	7127.85	\$592.31
TONSAGER GENE A ETAL	058800 0050	1	7127.85	\$592.31
TOOLE JAY E,CATHERINE H	057280 0000	1	7127.85	\$592.31
TOOMY WILLIAM H,HELEN W	060970 0000	1	7127.85	\$592.31
TOWERS JOHN B,ERIN T	055460 0000	1	7127.85	\$592.31
TRAVIS MARK F,ROSALIND L	058240 0000	1	7127.85	\$592.31

* The Initial Prepayment includes an added \$35 processing service charge. This amount is valid through May 15, 2003

**Ponte Vedra
Wastewater Assessment Area and
Assessment Roll for 2003-04**

Owner Name	Tax Parcel	ERC	Initial Prepayment*	Annual Assessment for 2003-04
TREADAWAY HARRY H,VIRGINIA I	056530 0000	1	7127.85	\$592.31
TRIFILETTI RICHARD M,KATHERINE	057720 0000	1	7127.85	\$592.31
TRIPLE T ASSOCIATES	055760 0000	1	7127.85	\$592.31
TROWBRIDGE JOAN S	059070 0000	1	7127.85	\$592.31
TUGGLE CAROL C,JACKSON A	056460 0000	1	7127.85	\$592.31
UDELL ROBERT E,HOLLY B	061250 0000	1	7127.85	\$592.31
ULLMANN GLENN,LURAH	058200 0000	1	7127.85	\$592.31
URBAN ANN GREG	060950 0000	1	7127.85	\$592.31
USSERY LISA L	059499 0020	1	7127.85	\$592.31
VEAL JOHN S,JENNIE W	056010 0000	1	7127.85	\$592.31
VEAL NORVIN S,ELOISE M	058370 0000	1	7127.85	\$592.31
VEAL SAMUEL ALEXANDER	058420 0000	1	7127.85	\$592.31
VIEWPOINT REV LIVING TRUST	056970 0000	1	7127.85	\$592.31
VYVERBERG JOHN F TRUSTEE	056760 0000	1	7127.85	\$592.31
WAHL GEORGIA B	055880 0000	1	7127.85	\$592.31
WALKER JAMES HENRY III ETAL	056390 0000	1	7127.85	\$592.31
WALKER JOSEPH S JR,AMELIE W	055560 0000	1	7127.85	\$592.31
WALLER EDWARD CARSON,PENNY A	058210 0000	1	7127.85	\$592.31
WALTON WILLIAM H III	056020 0000	1	7127.85	\$592.31
WARD ROBERT E	059493 0000	1	7127.85	\$592.31
WARE CHRISTOPHER W,CYNTHIA L	055480 0000	1	7127.85	\$592.31
WARE JANE CARTER TRUSTEE	055310 0000	1	7127.85	\$592.31
WARNOCK MADELINE S,WILLIAM JR	057540 0000	1	7127.85	\$592.31
WARREN ROBERT E,SHERYL M	057890 0000	1	7127.85	\$592.31
WARREN SCOTT D,KAREN E	057160 0010	1	7127.85	\$592.31
WARREN SCOTT D,KAREN E	057160 0000	1	7127.85	\$592.31
WARREN SCOTT D,KAREN E	057170 0000	1	7127.85	\$592.31
WATKINS SAM R JR ETAL	055510 0000	1	7127.85	\$592.31
WATSON FRANK C,MARY V	057150 0000	1	7127.85	\$592.31
WATSON JOHN L III,DOROTHY M TR	055830 0000	1	7127.85	\$592.31

* The Initial Prepayment includes an added \$35 processing service charge. This amount is valid through May 15, 2003

**Ponte Vedra
Wastewater Assessment Area and
Assessment Roll for 2003-04**

Owner Name	Tax Parcel	ERC	Initial Prepayment*	Annual Assessment for 2003-04
WEATHERBY LIVING TRUST	056811 0500	1	7127.85	\$592.31
WEBB PHILIP A III,BEVERLY JO	056700 0000	1	7127.85	\$592.31
WEBSTER LEE C,AMANDA J	057700 0000	1	7127.85	\$592.31
WEDOW DAVID W ETAL	059950 0180	1	7127.85	\$592.31
WEED ROBERT C JR,LESLIE H	056960 0000	1	7127.85	\$592.31
WEINSTEIN STEVEN S,ELEANOR C	060460 0000	1	7127.85	\$592.31
WELLS JANET M ETAL	059341 0000	1	7127.85	\$592.31
WENDELL DALE C,EILEEN B	057060 0000	1	7127.85	\$592.31
WESLEY DEWAYNE A,LYNNE M	057380 0000	1	7127.85	\$592.31
WEST CHARLES B TRUST	061390 0000	1	7127.85	\$592.31
WHAREN ROBERT E JR,MARY E	057310 0000	1	7127.85	\$592.31
WHITE H WAYNE,CYNTHIA	061190 0290	1	7127.85	\$592.31
WHITE HERBERT WAYNE,CYNTHIA M	061190 0300	1	7127.85	\$592.31
WHITE JEAN W	058500 0000	1	7127.85	\$592.31
WICKER ELIZABETH JANE	060340 0320	1	7127.85	\$592.31
WICKER JONATHAN C,LINDA R	060160 0330	1	7127.85	\$592.31
WICKER ROBERT H,ELIZABETH J	057300 0000	1	7127.85	\$592.31
WIDEMAN RONALD H,JOAN P	056470 0000	1	7127.85	\$592.31
WILHELM DARLENE B	058790 0000	1	7127.85	\$592.31
WILLIAMS HARRY B JR	057290 0000	1	7127.85	\$592.31
WILLIAMS JENNIFER ETAL	055660 0000	1	7127.85	\$592.31
WILLIAMS LINDA C	059960 0250	1	7127.85	\$592.31
WILLIAMS ROBERT L ETUX	060710 0000	1	7127.85	\$592.31
WILLINGHAM THOMAS M,JEAN C	055900 0000	1	7127.85	\$592.31
WILLIS FRED S,MARY BETH	056870 0000	1	7127.85	\$592.31
WILSIE EVERETT B,PATSY R	058570 0000	1	7127.85	\$592.31
WILSON J STEVEN	055590 0000	1	7127.85	\$592.31
WILSON J STEVEN,COURTENAY S	055600 0000	1	7127.85	\$592.31
WINTERS PATRICIA A	056811 1400	1	7127.85	\$592.31
WISE R HALSEY,LISHA S	055530 0000	1	7127.85	\$592.31

* The Initial Prepayment includes an added \$35 processing service charge. This amount is valid through May 15, 2003

**Ponte Vedra
Wastewater Assessment Area and
Assessment Roll for 2003-04**

Owner Name	Tax Parcel	ERC	Initial Prepayment*	Annual Assessment for 2003-04
WOOD HEATHER B	056590 0000	1	7127.85	\$592.31
WOOD WILLIAM M ESTATE	056040 0000	1	7127.85	\$592.31
WRIGHT ALICIA	056190 0000	1	7127.85	\$592.31
WRIGHT KYLE	061110 0120	1	7127.85	\$592.31
WYCKOFF CHARLES E,VICTORIA L	057650 0000	1	7127.85	\$592.31
WYER BECKY H REV LIVING TRUST	057040 0000	1	7127.85	\$592.31
WYER BECKY H REV LIVING TRUST	059960 0210	1	7127.85	\$592.31
WYKER DONNA A	060810 0000	1	7127.85	\$592.31
YIENGER W MARK,JANET P	058960 0000	1	7127.85	\$592.31
YONGE PHIL R,LEONA S	061190 0250	1	7127.85	\$592.31
YOUNG EDDIE LOU	056480 0000	1	7127.85	\$592.31
YOUNG KERRY,CAROL	056430 0000	1	7127.85	\$592.31
ZINK CHARLES L,VIVIEN L W	057370 0000	1	7127.85	\$592.31
ZOLL ERLE J JR	059400 0000	1	7127.85	\$592.31
671 Parcels		682.8	\$4,866,483.09	\$404,429.27

* The Initial Prepayment includes an added \$35 processing service charge. This amount is valid through May 15, 2003