

RESOLUTION NO. 2014- 100

A RESOLUTION BY THE BOARD OF COUNTY COMMISSIONERS OF ST. JOHNS COUNTY, FLORIDA, AUTHORIZING EXECUTION OF A RAILROAD REIMBURSEMENT AGREEMENT FOR THE INSTALLATION OF GRADE CROSSING TRAFFIC CONTROL DEVICES, AND FUTURE MAINTENANCE AND ADJUSTMENT OF SAID DEVICES; PROVIDING FOR THE EXPENDITURE OF FUNDS; AND AUTHORIZING THE CHAIR OF THE ST. JOHNS COUNTY COMMISSION TO EXECUTE THE AGREEMENT ON BEHALF OF THE COUNTY

WHEREAS, the State of Florida Department of Transportation is changing a portion of the Public Road System on County Road 210 which shall call for the installation and maintenance of railroad grade crossing traffic control devices for railroad grade crossing over or near said highway; and

WHEREAS, St. Johns County desires to enter into a Railroad Reimbursement Agreement with the State of Florida Department of Transportation and the Florida East Coast Railway Company (Company) for the installation and maintenance of certain grade crossing traffic control devices designated as Financial Number 432878-1-57-01 on County Road 210 which crosses the right of way and tracks of the Company at FDOT/AAR Crossing No. 271832N located near St. Augustine, and

WHEREAS, the County shall assume its share of the costs for future maintenance and adjustment of said grade crossing control devices as designated in the Railroad Reimbursement Agreement.

WHEREAS, entering into the Railroad Reimbursement Agreement serves a public purpose.

NOW, THEREFORE, BE IT RESOLVED BY THE BOARD OF COUNTY COMMISSIONERS OF ST. JOHNS COUNTY, FLORIDA, AS FOLLOWS:

Section 1. The above Recitals are hereby incorporated into the body of this Resolution, and are adopted as Findings of Fact.

Section 2. The Board of County Commissioners hereby approves the attached and incorporated Railroad Reimbursement Agreement between the Board of County Commissioners of St. Johns County, the State of Florida Department of Transportation and the Florida East Coast Railway Company and authorizes the Chair to execute the Agreement on behalf of the County.

Section 3. To the extent that there are typographical and/or administrative errors that do not change the tone, tenor, or concept of this Resolution may be revised without subsequent approval of the Board of County Commissioners.

PASSED AND ADOPTED by the Board of County Commissioners of St. Johns County, Florida this 15th day of April 2014.

**BOARD OF COUNTY
COMMISSIONERS OF
ST. JOHNS COUNTY, FLORIDA**

Attest:

Deputy Clerk

By:

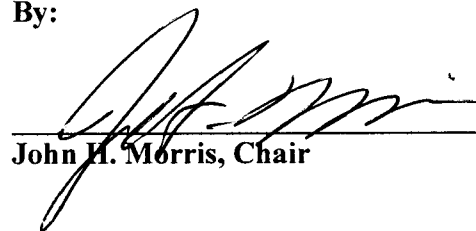
John H. Morris, Chair

RENDITION DATE 4/17/2014



Florida Department of Transportation

RICK SCOTT
GOVERNOR

2198 Edison Avenue MS 2806
Jacksonville, FL 32204-2730

ANANTH PRASAD, P.E.
SECRETARY

February 24, 2014

Mr. Neal Shinkre
St. Johns Co. Public Works Director
1625 State Road 16
St. Augustine, FL 32084

RECEIVED

FEB 25 2014

ST. JOHNS COUNTY
PUBLIC WORKS

Project ID No. 432878-1-57-01
St. Johns County, FAP No. RHH-00S2-051J
Road Name – CR 210, Parcel No.: 19(78510-2250)
Crossing No. 271832N, RRMP: 21.14053

Dear Mr. Shinkre:

The Department proposes to install two (2) new flashing lights and gates, cabinet, batteries and box at the above referenced location. The project is presently scheduled for completion of negotiations by April 2014. Your cooperation toward having all agreements authorized prior to that date will be appreciated.

Please have the attached drafts and resolution executed and return to this office for final authorization. After final execution, I will date the original agreements and return one fully executed original to your office for your records.

Should additional information or meeting with Department representatives be needed, please contact my office at (904) 360-5665

Sincerely,

Donna Whitney
District Railroad Coordinator

cc: Scott Allbritton, Tallahassee Rail Office
Kelli Phillips, District Rail Specialist

COUNTY RESOLUTION

GRADE CROSSING TRAFFIC CONTROL DEVICES AND FUTURE RESPONSIBILITY

725-090-55
RAIL
10/98

FINANCIAL PROJECT NO.	ROAD NAME OR NUMBER	COUNTY NAME	PARCEL & R/W NUMBER	FAP NUMBER
43287815701	CR 210	ST. JOHNS	19(78510-2250)	RHH-00S2-051J

A RESOLUTION AUTHORIZING EXECUTION OF A RAILROAD REIMBURSEMENT AGREEMENT FOR THE INSTALLATION OF GRADE CROSSING TRAFFIC CONTROL DEVICES, AND FUTURE MAINTENANCE AND ADJUSTMENT OF SAID DEVICES; PROVIDING FOR THE EXPENDITURE OF FUNDS; AND PROVIDING WHEN THIS RESOLUTION SHALL TAKE EFFECT.

RESOLUTION NO. _____

ON MOTION OF Commissioner _____,

seconded by Commissioner _____, the following RESOLUTION was adopted:

WHEREAS, the State of Florida Department of Transportation is constructing, reconstructing or otherwise changing a portion of the Public Road System, on CR 210, which shall call for the installation and maintenance of railroad grade crossing traffic control devices for railroad grade crossing over or near said highway; and

NOW, THEREFORE, BE IT RESOLVED BY THE COUNTY COMMISSION OF ST. JOHNS COUNTY, FLORIDA;

That ST. JOHNS County enter into a RAILROAD REIMBURSEMENT AGREEMENT with the State of Florida Department of Transportation and the FLORIDA EAST COAST RAILWAY, L.L.C. Company for the installation and maintenance of certain grade crossing traffic control devices designated as Financial Project Number 432878-1-57-01 on CR 210 which crosses the right of way and tracks of the Company at FDOT/AAR Crossing No. 271832N located near ST. AUGUSTINE, Florida; and

That the County assume it's share of the costs for future maintenance and adjustment of said grade crossing traffic control devices as designated in the RAILROAD REIMBURSEMENT AGREEMENT; and

That the Chairman and Clerk of the Board of Commissioners be authorized to enter into such agreements with the State of Florida Department of Transportation and the FLORIDA EAST COAST RAILWAY, L.L.C. Company as herein described; and

That this RESOLUTION shall take effect immediately upon adoption.

INTRODUCED AND PASSED by the Board of County Commissioners of ST. JOHNS County, Florida, in regular session this _____ day of _____.

Chairman of the Board of County Commissioners

ATTEST: _____
Clerk of the Board of County Commissioners

(SEAL)

STATE OF FLORIDA DEPARTMENT OF TRANSPORTATION
RAILROAD REIMBURSEMENT AGREEMENT
GRADE CROSSING TRAFFIC CONTROL DEVICES - COUNTY

FINANCIAL PROJECT NO.	ROAD NAME OR NUMBER	COUNTY NAME	PARCEL & R/W NUMBER	FAP NUMBER
43287815701	CR 210	ST. JOHNS	19(78510-2250)	RHH-00S2-051J

THIS AGREEMENT, made and entered into this _____ day of _____, _____, by and between the STATE OF FLORIDA DEPARTMENT OF TRANSPORTATION, hereinafter called the DEPARTMENT, and FLORIDA EAST COAST RAILWAY, L.L.C., a corporation organized and existing under the laws of FLORIDA, with its principal place of business in the City of JACKSONVILLE, County of DUVAL State of FLORIDA, hereinafter called the COMPANY; and ST. JOHNS County, a political subdivision of the State of Florida, acting by and through its Board of County Commissioners, hereinafter called the COUNTY.

WITNESSETH:

WHEREAS, the DEPARTMENT is constructing, reconstructing or otherwise changing a portion of the Public Road System, designated by the Financial Project ID 432878-1-57-01, on CR 210, which crosses at grade the right of way and tracks of the COMPANY'S Milepost 21.14053, FDOT/AAR Crossing Number 271832N, at or near ST. AUGUSTINE, as shown on DEPARTMENT'S Plan Sheet No. 1, attached hereto as a part hereof; and

NOW, THEREFORE, in consideration of the mutual undertakings as herein set forth, the parties hereto agree as follows:

1. The COMPANY shall furnish the necessary materials and install Automatic Grade Crossing Signals Type III Class III and/or other traffic control devices at said location on an actual cost basis and in accordance with (1) the attached detailed statement of the work, plans, and specifications; and (2) the DEPARTMENT'S Plans and Standard Index Number 17882 attached hereto and made a part hereof.

2. After installation of said signals is completed, one hundred (100%) percent of the expense thereof in maintaining the same shall be borne by the COUNTY, as enumerated by the Schedule of Annual Cost of Automatic Highway Grade crossing devices attached hereto and by this reference made a part hereof and subject to future revision.

3. After said signals have been installed and found to be in satisfactory working order by the parties hereto, the same shall be immediately put into service, operated and maintained by the COMPANY so long as said COMPANY or its successors or assigns shall operate the said signals at said grade crossing; or until it is agreed between the parties hereto that the signals are no longer necessary or until the said crossing is abandoned; or legal requirements occur which shall cease operation of signals thereat.

The COMPANY agrees that any future relocation or adjustment of said signals shall be performed by the COMPANY, but at the expense of the party initiating such relocation. Upon relocation the maintenance responsibilities shall be in accordance with the provisions of this agreement. It is further agreed that the cost of maintaining any additional or replacement signal equipment at the same location will be shared as provided under Paragraph 2. above.

4. Unless otherwise agreed upon herein, the COUNTY agrees to ensure that at the crossing the advance warning signs and railroad crossing pavement markings will conform to the U.S. Department of Transportation Manual on Uniform Traffic Control Devices within 30 days of notification that the railroad signal improvements have been completed and that such signs and pavement markings will be continually maintained at an acceptable level.

5. The COMPANY hereby agrees to install and/or adjust the necessary parts of its facilities along said road in accordance with the provisions set forth in the:

- (a) DEPARTMENT Procedure No. 725-080-002 Appendix D.4, and Rule 14.57.011 "Public Railroad-Highway Grade Crossing Costs", Florida Administrative Code.
- (b) Federal Highway Administration Federal-Aid Policy Guide, 23 C.F.R. Subchapter G, Part 646, Subpart B, and 23 C.F.R., Subchapter B, Part 140, Subpart I,

and any supplements thereto or revisions thereof, which, by reference hereto, are made a part hereof. The COMPANY further agrees to do all of such work, with its own forces or by a contractor paid under a contract let by the COMPANY, all under the supervision and approval of the DEPARTMENT and the Federal Highway Administration, when applicable.

6. The DEPARTMENT hereby agrees to reimburse the COMPANY for all costs incurred by it in the installation and/or adjustment of said facilities, in accordance with the provisions of Procedure No. 725-080-002 Appendix D-4 "Billing Requirements," and any supplements thereto or revisions thereof. It is understood and agreed by and between the parties hereto that preliminary engineering costs not incorporated within this agreement shall not be subject to payment by the DEPARTMENT.

7. Attached hereto, and by this reference made a part hereof, are plans and specifications of the work to be performed by the COMPANY pursuant to the terms hereof, and an itemized estimate of the cost thereof in the amount of \$ 243,000.00 . All work performed by the COMPANY pursuant hereto, shall be performed according to these plans and specifications as approved by the DEPARTMENT and the Federal Highway Administration if federal aid participating; and all subsequent plan changes shall likewise be approved by the DEPARTMENT and the Federal Highway Administration, when applicable.

8. All labor, services, materials, and equipment furnished by the COMPANY in carrying out the work to be performed hereunder shall be billed by the COMPANY direct to the DEPARTMENT. Separate records as to the costs of

contract bid items and force account items performed for the COMPANY shall also be furnished by the COMPANY to the DEPARTMENT.

9. The COMPANY has determined that the method to be used in developing the relocation or installation cost shall be as specified for the method checked and described hereafter:

- (a) Actual and related indirect costs accumulated in accordance with a work order accounting procedure prescribed by the applicable Federal or State regulatory body.
- (b) Actual and related indirect costs accumulated in accordance with an established accounting procedure developed by the COMPANY and approved by the DEPARTMENT.
- (c) An agreed lump sum \$ _____, as supported by a detail analysis of estimated cost attached hereto. (NOTE: This method is not applicable where the estimated cost of the proposed adjustment exceeds \$100,000.)

10. The installation and/or adjustment of the COMPANY'S facility as planned will will not involve additional work over and above the minimum reimbursable requirements of the DEPARTMENT. (If upgrading and/or nonreimbursable work is involved at the option of the COMPANY, then credit against the cost of the project is required and will be governed by the method checked and described hereafter):

- (a) _____ % will be applied to the final billing of work actually accomplished to determine required credit for (betterment) and/or (expired service life) and/or (nonreimbursable segments).
- (b) All work involving nonreimbursable segments will be performed by special COMPANY work or job order number apart and separate from the reimbursable portion of the work; such work or job order number to be _____. The COMPANY further agrees to clearly identify such additional work areas in the COMPANY'S plans and estimates for the total work covered by this Agreement.
- (c) \$ _____ credited for betterment expired service life
 nonreimbursable segments in accord with Article 9.(c) hereinabove.

11. It is specifically agreed by and between the DEPARTMENT and the COMPANY that the DEPARTMENT shall receive fair and adequate credit for any salvage which shall accrue to the COMPANY as a result of the above installation and/or adjustment work.

12. It is further agreed that the cost of all improvements made during this adjustment work shall be borne by the COMPANY, subject only to the DEPARTMENT bearing such portion of this cost as represents the cost of adjustment of previously existing facility, less salvage credit as set forth in the immediately preceding paragraph.

13. Upon completion of the work the COMPANY shall, within one hundred eighty (180) days, furnish the DEPARTMENT with two (2) copies of its final and complete billing of all costs incurred in connection with the work performed hereunder, such statement to follow as closely as possible the order of the items contained in the estimate attached hereto. The totals for labor, overhead, travel expense, transportation, equipment, material and supplies, handling costs and other services shall be shown in such a manner as will permit ready comparison with the approved plans and estimates. Materials shall be itemized where they represent major components of cost in the relocation following the pattern set out in the approved estimate as closely as is possible. Salvage credits from recovered and replaced permanent and recovered temporary materials shall be reported in said bills in relative position with the charge for the replacement or the original charge for temporary use.

The final billing shall show the description and site of the Project; the date on which the first work was performed, or, if preliminary engineering or right-of-way items are involved, the date on which the earliest item of billed expense was incurred; the date on which the last work was performed or the last item of billed expense was incurred; and the location where the records and accounts billed can be audited. Adequate reference shall be made in the billing to the COMPANY'S records, accounts and other relevant documents. All cost records and accounts shall be subject to audit by a representative of the DEPARTMENT. Upon receipt of invoices, prepared in accordance with the provisions of the above indicated Reimbursement Policy, the DEPARTMENT agrees to reimburse the COMPANY in the amount of such actual costs as approved by the DEPARTMENT'S auditor.

14. Payment shall be made only after receipt and approval of goods and services unless advance payments are authorized by the DEPARTMENT'S Comptroller under Section 334.044(29), F.S., or by the Department of Financial Services under Section 215.422(14), Florida Statutes (F.S.).

15. In accordance with Section 287.058, Florida Statutes, the following provisions are in this Agreement: If this Contract involves units of deliverables, then such units must be received and accepted in writing by the Contract Manager prior to payments. Bills for fees or other compensation for services or expenses shall be submitted in detail sufficient for a proper preaudit and postaudit thereof.

16. Bills for travel expenses specifically authorized in this agreement shall be submitted and paid in accordance with DEPARTMENT Rule 14-57.011 "Public Railroad-Highway Grade Crossing Costs" and the Federal Highway Administration Federal-Aid Policy Guide, Subchapter B, Part 140, Subpart I "Reimbursement for Railroad Work."

17. In accordance with Section 215.422, Florida Statutes, the following provisions are in this Agreement: Contractors providing goods and services to the Department should be aware of the following time frames. Upon receipt, the Department has five (5) working days to inspect and approve the goods and services, unless the Agreement specifies otherwise. The Department has 20 days to deliver a request for payment (voucher) to the Department of Financial Services. The 20 days are measured from the latter of the date the invoice is received or the goods or services are received, inspected and approved.

If a payment is not available within 40 days, a separate interest penalty at a rate as established pursuant to Section 215.422(3)(b), Florida Statutes, will be due and payable, in addition to the invoice amount, to the Contractor. Interest penalties of less than one (1) dollar will not be enforced unless the Contractor requests payment. Invoices which have to be returned to a Contractor because of Contractor preparation errors will result in a delay in the payment. The invoice payment requirements do not start until a properly completed invoice is provided to the Department.

A Vendor Ombudsman has been established within the Department of Financial Services. The duties of this individual include acting as an advocate for contractors/vendors who may be experiencing problems in obtaining timely payment(s) from a state agency. The Vendor Ombudsman may be contacted at (850) 413-5516 or by calling the Division of Consumer Services at 1-877-693-5236.

~~18. The COMPANY shall allow public access to all documents, papers, letters, or other material subject to the provisions of Chapter 119, Florida Statutes, and made or received by the COMPANY in conjunction with this Agreement. Specifically, if the COMPANY is acting on behalf of a public agency the COMPANY shall:~~

- ~~(1) Keep and maintain public records that ordinarily and necessarily would be required by the DEPARTMENT in order to perform the services being performed by the COMPANY.~~
- ~~(2) Provide the public with access to public records on the same terms and conditions that the DEPARTMENT would provide the records and at a cost that does not exceed the cost provided in Chapter 119, Florida Statutes, or as otherwise provided by law.~~
- ~~(3) Ensure that public records that are exempt or confidential and exempt from public records disclosure requirements are not disclosed except as authorized by law.~~
- ~~(4) Meet all requirements for retaining public records and transfer, at no cost, to the DEPARTMENT all public records in possession of the COMPANY upon termination of the contract and destroy any duplicate public records that are exempt or confidential and exempt from public records disclosure requirements. All records stored electronically must be provided to the DEPARTMENT in a format that is compatible with the information technology systems of the DEPARTMENT.~~

~~Failure by the COMPANY to grant such public access shall be grounds for immediate unilateral cancellation of this Agreement by the DEPARTMENT. The COMPANY shall promptly provide the DEPARTMENT with a copy of any request to inspect or copy public records in possession of the COMPANY and shall promptly provide the DEPARTMENT a copy of the COMPANY'S response to each such request.~~

19. In the event this contract is for services in excess of TWENTY FIVE THOUSAND DOLLARS (\$25,000.00) and a term for a period of more than one year, the provisions of Section 339.135(6)(a), Florida Statutes, are hereby incorporated:

The Department, during any fiscal year, shall not expend money, incur any liability, or enter into any contract which, by its terms, involves the expenditure of money in excess of the amounts budgeted as available for expenditure during such fiscal year. Any contract, verbal or written, made in violation of this subsection is null and void, and no money may be paid on such contract. The Department shall require a statement from the Comptroller of the Department that such funds are available prior to entering into any such contract or other binding commitment of funds. Nothing herein contained shall prevent the making of contracts for periods exceeding one year, but any contract so made shall be executory only for the value of the services to be rendered or agreed to be paid for in succeeding fiscal years; and this paragraph shall be incorporated verbatim in all contracts of the Department which are for an amount in excess of TWENTY FIVE THOUSAND DOLLARS (\$25,000.00) and which have a term for a period of more than one year.

20. In accordance with Section 287.133 (2)(a), Florida Statutes, the following provisions are included in this Agreement:

A person or affiliate who has been placed on the convicted vendor list following a conviction for a public entity crime may not submit a bid, proposal, or reply on a contract to provide any goods or services to a public entity; may not submit a bid, proposal, or reply on a contract with a public entity for the construction or repair of a public building or public work; may not submit bids, proposals, or replies on leases of real property to a public entity; may not be awarded or perform work as a contractor, supplier, subcontractor, or consultant under a contract with any public entity; and may not transact business with any public entity in excess of the threshold amount provided in s.287.017 for CATEGORY TWO for a period of 36 months following the date of being placed on the convicted vendor list.

21. In accordance with Section 287.134(2)(a), Florida Statutes, the following provisions are included in this Agreement:

An entity or affiliate who has been placed on the discriminatory vendor list may not submit a bid, proposal, or reply on a contract to provide any goods or services to a public entity; may not submit a bid, proposal, or reply on a contract with a public entity for the construction or repair of a public building or public work; may not submit bids, proposals, or replies on leases of real property to a public entity; may not be awarded or perform work as a contractor, supplier, subcontractor, or consultant under a contract with any public entity; and may not transact business with any public entity.

22. In accordance with Section 287.0582, Florida Statutes, the following provision is included in this Agreement:

The Department's obligation to pay under this contract is contingent upon an annual appropriation by the Florida Legislature.

23. ~~The COMPANY covenants and agrees that it will indemnify and hold harmless the DEPARTMENT and all of the DEPARTMENT'S officers, agents, and employees from any claim, loss, damage, cost charge, or expense arising out of any act, action, neglect, omission or delay by the COMPANY during the performance of the contract,~~

~~whether direct or indirect, and whether to any person or property to which the DEPARTMENT or said parties may be subject, except that neither the COMPANY nor any of its sub-contractors will be liable under this section for damages arising out of injury or damage to persons or property directly caused or resulting from the sole negligence of the DEPARTMENT or any of its officers, agents, or employees.~~

24. COMPANY shall:

1. utilize the U.S. Department of Homeland Security's E-Verify system to verify the employment eligibility of all new employees hired by the COMPANY during the term of the contract; and
2. expressly require any subcontractors performing work or providing services pursuant to the state contract to likewise utilize the U.S. Department of Homeland Security's E-Verify system to verify the employment eligibility of all new employees hired by the subcontractor during the contract term.

25. It is understood and agreed by the parties to this Agreement that if any part, term, or provision of this Agreement is held illegal by the courts or in conflict with any law of the State of Florida, the validity of the remaining portions or provisions shall not be affected, and the rights and obligations of the parties shall be construed and enforced as if the Agreement did not contain the particular part, term, or provision held to be invalid.

26. Any questions or matters arising under this Agreement as to validity, construction, enforcement, performance, or otherwise, shall be determined in accordance with the laws of the State of Florida. Venue for any action arising out of or in any way related to this Agreement shall lie exclusively in a state court of appropriate jurisdiction in Leon County, Florida.

27. The parties agree to bear their own attorney's fees and costs with respect to this Agreement.

28. The parties agree that this Agreement is binding on the parties, their heirs-at-law, and their assigns and successors in interest as evidenced by their signatures and lawful executions below.

29. A modification or waiver of any of the provisions of this Agreement shall be effective only if made in writing and executed with the same formality as this Agreement.

30. Paragraphs 18 and 23 were stricken, prior to execution by all parties at the request of Florida East Coast Railway LLC

IN WITNESS WHEREOF, the parties hereto have caused these presents to be executed by their duly authorized officers, the day and year first above written.

STATE OF FLORIDA
DEPARTMENT OF TRANSPORTATION

BY: _____
(TITLE: DISTRICT TWO SECRETARY)

COMPANY: FLORIDA EAST COAST RAILWAY, L.L.C.

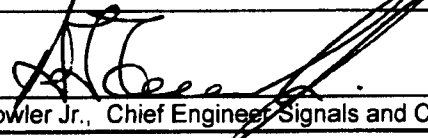
BY: 
A. G. Fowler Jr., Chief Engineer Signals and Communications.

ST. JOHNS COUNTY, FLORIDA

BY: _____
(TITLE: CHAIRMAN, BD OF CO COMMISSIONERS)

Legal Review
BY: _____
Attorney - DOT Date

Approved as to Funds Available
BY: _____
Comptroller - DOT Date

Approved as to FAPG Requirements
BY: EXEMPT
FHWA Date

STATE OF FLORIDA DEPARTMENT OF TRANSPORTATION
WORK DESCRIPTION
GRADE CROSSING TRAFFIC CONTROL DEVICES

725-090-08
 RAIL
 05/02

FINANCIAL PROJECT NO.	ROAD NAME OR NUMBER	COUNTY NAME	PARCEL & R/W NUMBER	FAP NUMBER
43287815701	CR 210	ST. JOHNS	19(78510-2250)	RHH-00S2-051J

RAILROAD COMPANY

FLORIDA EAST COAST RAILWAY, L.L.C.

- A. JOB DESCRIPTION & LOCATION: INSTALL FLASHING LIGHTS & GATES @ CR 210
- B. TYPE OF ROADWAY FACILITY: TWO LANE UNDIVIDED
- C. FDOT/AAR XING NO.: 271832N RR MILE POST TIE: 21.14053
- D. TYPE CROSSING PROPOSED: III CLASS: III DOT INDEX NO.: 17882
- E. STATUS AND PROPOSAL:

1. EXISTING DEVICES: (See Agreement dated 9/2/1952)

- a. None-New Crossing.
- b. Crossbuck and Disk.
- c. Flashing Signals with Disk.
- d. Flashing Signals with Cantilever.
- e. Flashing Signals with Gates.
- f. Flashing Signals with Cantilever and Gates.

2. PROPOSED DEVICES: (Safety Index Rating 816)

- a. No revision required.
- b. Crossbuck and Disk.
- c. Flashing Signals and Disk.
- d. Flashing Signals with Cantilever.
- e. Flashing Signals with Gates.
- f. Flashing Signals with Cantilever and Gates.
- g. Relocate existing signal devices:
 - (1) (With-Without) addition of Gates.
 - (2) (With-Without) synchronization with highway traffic signals.
 - (3) (With-Without) constant warning time.

F. COMMUNICATION AND/OR POWER LINE ADJUSTMENTS

- 1. N/A By Others (_____ Company.)
- 2. By Railroad Company.

G. AUTHORITY REQUESTED: (Draft attached: Yes No.)

- 1. Agreement (Third Party Participating ST. JOHNS COUNTY)
- 2. Supplemental Agreement No. _____
- 3. Crossing Permit.
- 4. Estimate for Change Order No. _____
- 5. Letter of Authority.
- 6. Letter of Confirmation (No Cost to Department).

H. OTHER REMARKS:

Negotiations to be completed by: APRIL 2014
 Signal installation target date: _____
 Synchronization: (Draft attached Yes No.)

STATE OF FLORIDA DEPARTMENT OF TRANSPORTATION
**RAILROAD GRADE CROSSING TRAFFIC CONTROL DEVICES
 ANNUAL MAINTENANCE COSTS**

725-090-41
 RAIL
 OGC - 03/12

FINANCIAL PROJECT NO.	ROAD NAME OR NUMBER	COUNTY NAME	PARCEL & R/W NUMBER	FAP NUMBER
43287815701	CR 210	ST. JOHNS	19(78510-2250)	RHH-00S2-051J

COMPANY NAME: FLORIDA EAST COAST RAILWAY, L.L.C.

A. FDOT/AAR XING NO.: 271832N RR MILE POST TIE: 21.14053

B. TYPE SIGNALS PROPOSED III CLASS III DOT INDEX: 17882

**SCHEDULE OF ANNUAL COST OF AUTOMATIC
 HIGHWAY GRADE CROSSING TRAFFIC CONTROL DEVICES**

Annual Maintenance Cost Exclusive of Installation

<u>CLASS</u>	<u>DESCRIPTION</u>	<u>COST*</u>
I	Flashing Signals - One Track	\$2,256.00
II	Flashing Signals - Multiple Tracks	\$2,985.00
III	Flashing Signals and Gates - One Track	\$3,402.00
IV	Flashing Signals and Gates - Multiple Tracks	\$4,272.00
V	3 or 4 Quadrant Flashing Signals and Gates - One Track	\$6,726.00
VI	3 or 4 Quadrant Flashing Signals and Gates - Multiple Tracks	\$8,442.00

AUTHORITY: FLORIDA ADMINISTRATIVE RULE 14-57.011
 Public Railroad-Highway Grade Crossing Costs

EFFECTIVE DATE: July 22, 1982

GENERAL AUTHORITY: 334.044, F.S.

SPECIFIC LAW IMPLEMENTED: 335.141, F.S.

*This schedule will become effective July 1, 2011 and will be reviewed every 5 years and revised as appropriate based on the Consumer Price Index for all Urban Consumers published by the U.S. Department of Labor.

271832N

CR 210, West
Florida East Coast

St. Augustine
St. Johns County

CFL & G
Upgrade, Due to Curve/Old PMD Unit

Candidate FP#	Original Estimate	10% Contingency	Inflationary Factor 1.067 For FY 2014	Total Programmed Estimate(Rounded to nearest thousand)
432878-1-57-01	\$218,830.00	\$21,883.00	\$2,334.92	\$243,000.00



OFFICE OF THE ASSISTANT CHIEF ENGINEER
SIGNALS AND COMMUNICATIONS

DATE: 08/28/12
TYPE: 3
CLASS: 3
NO. OF DAYS: 10
AAR / DOT #: 271832N
MILE POST: 21 + 742'
Project Type: FDOT

ESTIMATED COST FOR HIGHWAY CROSSING WARNING DEVICES AT CR 210.
This estimate should be considered void after one (1) year.

MATERIAL	UNIT COST	UNITS	TOTAL COST
GATE ASSEMBLIES	\$9,784.00	2 EA.	\$19,568.00
GATES	\$500.00	2 EA.	\$1,000.00
GATE FOUNDATIONS	\$675.00	2 EA.	\$1,350.00
RETAINING WALL 4' WIDE SECTIONS x 6' HIGH	\$880.00	5 4' SECTION	\$4,400.00
6'X6' WIRED CASE	\$35,000.00	1 EA.	\$35,000.00
BATTERY BOX	\$675.00	1 EA.	\$675.00
BATTERIES, SAFT SPL250	\$250.00	30 EA.	\$7,500.00
MISC. GROUND MATERIAL	\$1,901.40	1 PKG.	\$1,901.40
CONDUIT & DIRECTIONAL BORE	\$45.00	60 FT.	\$2,700.00
CABLE	\$14,500.00	1 PKG.	\$14,500.00
MISCELLANEOUS RELAY EQUIPMENT	\$1,120.00	1 PKG.	\$1,120.00
POWER SERVICE	\$1,800.00	1 EA.	\$1,800.00
SANITATION & DISPOSAL	\$1,500.00	1 PKG.	\$1,500.00
FREIGHT & HANDLING			\$22,879.00
TAX @ 6.5%			\$5,948.00
TOTAL MATERIALS			\$121,841.40
EXCAVATING EQUIPMENT PER DAY	\$417.10	10 DAYS	\$4,171.00
EQUIPMENT RENTAL PER DAY	\$200.00	10 DAYS	\$2,000.00
FOREMAN'S TRUCK PER DAY	\$224.70	10 DAYS	\$2,247.00
GANG TRUCK PER DAY	\$647.30	10 DAYS	\$6,473.00
SUPERVISORS TRUCK PER DAY	\$142.60	10 DAYS	\$1,426.00
EQUIPMENT TOTAL			\$16,317.00
DESIGN ENGINEERING	\$7,500.00	1	\$7,500.00
CONTRACT ENGINEERING	\$12,650.00	1	\$12,650.00
CONSTRUCTION ENGINEERING INSPECTION	\$1,350.00	3 DAYS	\$4,050.00
ENGINEERING TOTAL			\$24,200.00
CONSTRUCTION SUPERVISION	\$375.00	10 DAYS	\$3,750.00
LABOR ADDITIVE			\$2,165.00
TOTAL SUPERVISION LABOR			\$5,915.00
LABOR PER DAY	\$1,392.40		\$13,924.00
NUMBER OF DAYS	10		
LABOR ADDITIVE			\$8,186.00
TOTAL GANG LABOR			\$22,110.00
GANG EXPENSES PER DAY	\$803.00		
NUMBER OF DAYS	10		
TOTAL GANG EXPENSES			\$8,030.00
ESTIMATED FLAGGING TOTAL	\$1,000.00	10 DAYS	\$10,000.00
SUB-TOTAL			\$208,413.40
CONTINGENCIES 5%			\$10,421.00
TOTAL			\$218,830.00

ESTIMATE NOTES:
COMPLETE 2 GATE CROSSING TO FEC STANDARD. FEC TO PROVIDE OR REUSE HXP-3R2, EVENT RECORDER, AND GENERATOR CASE.
RETAINING WALL FOR GATE PLACEMENT NEAR DRAINAGE DITCH ON EAST SIDE OF TRACKS.

Crossing No: 271832N		Roadway CR-210		RR Street		District: 2 County: St. Johns	
PUBLIC HWY		AT GRADE Open Space		City: Jacksonville		NEAR CITY OPEN-TRACK ACTIVE	
Rank 2013: 509	SR No.:			RR Company:		FEC	Date 07/27/2012
Rank 2012: 816	CR No.:	CR-210		Division Name:			Team Members: Andy Fowler (FEC), James Powell (FEC), Donna Whitney, Jennifer Graham, Henry Parrish, Scott Albritton, Bryan Collins (County)
Rank 2011: 782	US No.:			Subdivision Name:		FLAGLER	
	Latitude:	30.080400		Branch Name:		MAIN	
	Longitude:	-81.460000		RR Milepost:		21.14	
Field Review Comments: Antiquated.							
Team Recommendations: 2 FL&G, cabinet, batteries & box. RR to build: 20' Ext Wall on North side of ditch. RR contributed: HXP3R, Event recorder, gen case.							
Local Government Improvements: Refresh pavement markings, relocate W10-1 on West side to standard.							
Highway Speed:	25	<input type="checkbox"/>		Train Speed Range:	5-60	<input type="checkbox"/>	
Crossing Angle:	60-90 DEG	<input type="checkbox"/>		Max Time Table Speed:	60	<input type="checkbox"/>	
AADT:	7700 (2011)	<input type="checkbox"/>		Day Thru/Switch:	8/0	<input type="checkbox"/>	
Percent Trucks:	2 (2011)	<input type="checkbox"/>		Night Thru/Switch:	8/0	<input type="checkbox"/>	
School Buses:	52 (2013)	<input type="checkbox"/>		Train Service: Freight		<input type="checkbox"/>	
Street Types:	Two-Way Street	<input type="checkbox"/>		Passenger Count/Day:	0	<input type="checkbox"/>	
Thru Lanes:	2	<input type="checkbox"/>		Train Count Date:	06/18/2012	<input type="checkbox"/>	
Aux Lanes:	0	<input type="checkbox"/>		Main Tracks:	1	<input type="checkbox"/>	
Hazmat Route?	NO	<input type="checkbox"/>		Other Tracks:		<input type="checkbox"/>	
Emergency Services Route?	NO	<input type="checkbox"/>		Train Signals?	YES	<input type="checkbox"/>	
Emergency Notification Signs	NO	<input type="checkbox"/>		Train Signal Proximity:	NO	<input type="checkbox"/>	
Crossbuck(4x4 post)	0	<input type="checkbox"/>		Train Detection:	Constant Warning Time	<input type="checkbox"/>	
Crossbuck Sign	2	<input type="checkbox"/>		Event Recorder?		<input type="checkbox"/>	
Stop Sign	0	<input type="checkbox"/>		Number of Bells:	1	<input type="checkbox"/>	
Yield Sign	0	<input type="checkbox"/>		Post Mounted Flashing Lights:	2	<input type="checkbox"/>	
Low Ground Clearance Signs	0	<input type="checkbox"/>		Backlights, Incandescent		<input type="checkbox"/>	
Exempt Signs	NO	<input type="checkbox"/>		Roadway Gate Count:	2	<input type="checkbox"/>	
Trespass Signs	NO	<input type="checkbox"/>		Pedestrian Gate Count:	0	<input type="checkbox"/>	
W10-1	2	R10-6a		WB-1		<input type="checkbox"/>	
W10-2		R11-2		W10-8		<input type="checkbox"/>	
W10-3		R15-2P		W10-9	2	<input type="checkbox"/>	
W10-4		R15-6		W10-9P		<input type="checkbox"/>	
W10-11		R15-6a		W10-11a		<input type="checkbox"/>	
W10-12		R15-7		W10-11b		<input type="checkbox"/>	
R3-1a		R15-7a		W10-13P		<input type="checkbox"/>	
R3-2a		R15-8		W10-14P		<input type="checkbox"/>	
R8-8	1	Pvt Crossing		W10-14aP		<input type="checkbox"/>	
R8-9		Look Out		W10-15P		<input type="checkbox"/>	
R8-10		R8-8 w/Beacon		Slow		<input type="checkbox"/>	
R8-10a		W3-1		W10-1w/Beacon		<input type="checkbox"/>	
R10-6		W3-3		LED Signs	0	<input type="checkbox"/>	
Surface Installment Date:		<input type="checkbox"/>		Install - Upgrade:	11/02/2006 - 11/02/2006	<input type="checkbox"/>	
Surface Type	CONCRETE	<input type="checkbox"/>		Maintenance Responsibility:	COUNTY	<input type="checkbox"/>	
Pvmt Mkr	STOPLINES AND XING SYMBOLS	<input type="checkbox"/>		Roadway Paved	YES	<input type="checkbox"/>	
Surface Condition	EXCELLENT	<input type="checkbox"/>		Tracks run down street?	NO	<input type="checkbox"/>	
Approach	LOS B = Uneven	<input type="checkbox"/>		Sidewalks on Crossing Approach?	NO	<input type="checkbox"/>	
Vehicle Reaction	LOS A = No reaction	<input type="checkbox"/>		Sidewalks Thru Crossing?	N/A	<input type="checkbox"/>	
Dnvr Reaction	LOS A = No reaction	<input type="checkbox"/>		Crossing illuminated?	NO	<input type="checkbox"/>	
Rail/Pad Movement	LOS A = Smooth	<input type="checkbox"/>		Commencal Power?	YES	<input type="checkbox"/>	
Incident History:				Alternative Power?	NO	<input type="checkbox"/>	
Recommended Warning Device: FL & G & P							

FIN NO: 432878-1-57-01
ST. AUGUSTINE, FLORIDA

EXISTING: FLASHING LIGHTS AND GATES.

RECOMMENDATIONS: FLORIDA EAST COAST RAILWAY TO INSTALL TWO (2) NEW FLASHING LIGHTS AND GATES, CABINET, BATTERIES AND BOX.

CITY OF JACKSONVILLE TO REFRESH PAVEMENT MARKINGS, AND RELOCATE ADVANCED WARNING SIGN (W10-1) ON WEST SIDE TO STANDARD.

FLORIDA DEPARTMENT OF TRANSPORTATION

CROSSING NO: 271832N
COMPANY: FLORIDA EAST COAST RAILWAY
TYPE: III
CLASS: III
LOCATION: CR 210
DATE: 7/27/2012

REVIEW TEAM: Donna Whitney (FDOT); Scott Allbritton (FDOT);
Henry Parrish (FDOT); Jennifer Graham (FDOT);
Andy Fowler (FEC); James Powell (FEC); Bryan Collins (County)

A: 15'
B: 12'3"
C: 12'3"
D: 15'
E: 24'

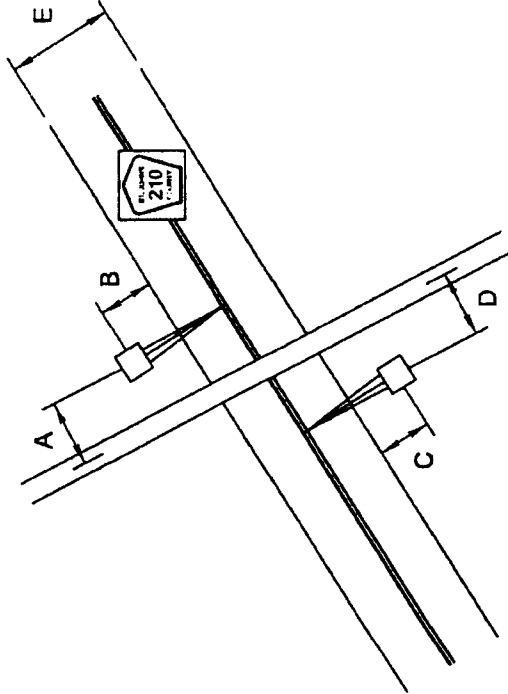

ALL IMPROVEMENTS TO BE MADE IN ACCORDANCE WITH F.D.O.T.
STANDARD INDEX
DRAWING NOT TO SCALE

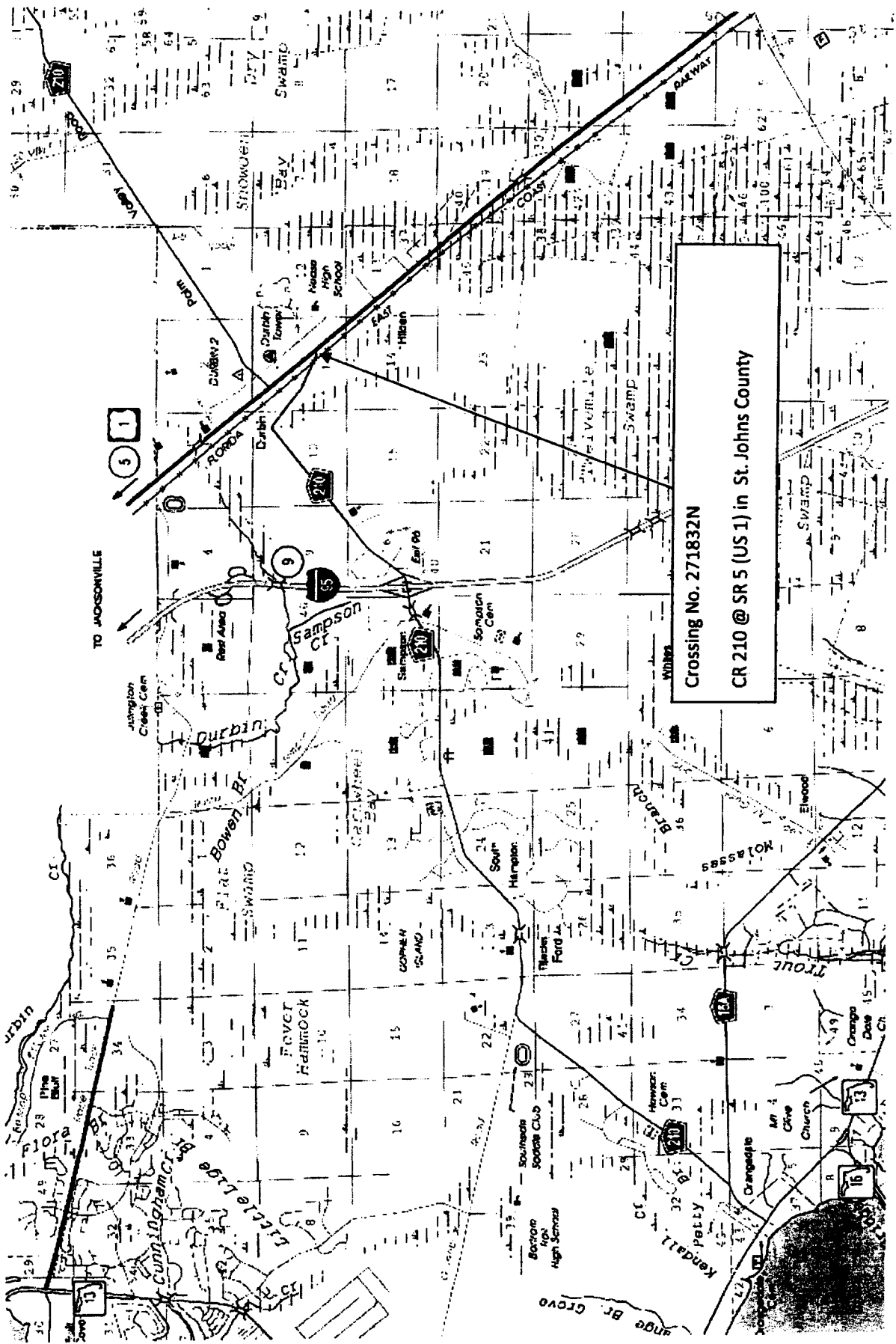

Crossing No. 271832N
 CR 210 @ SR 5 (US 1) in St. Johns County

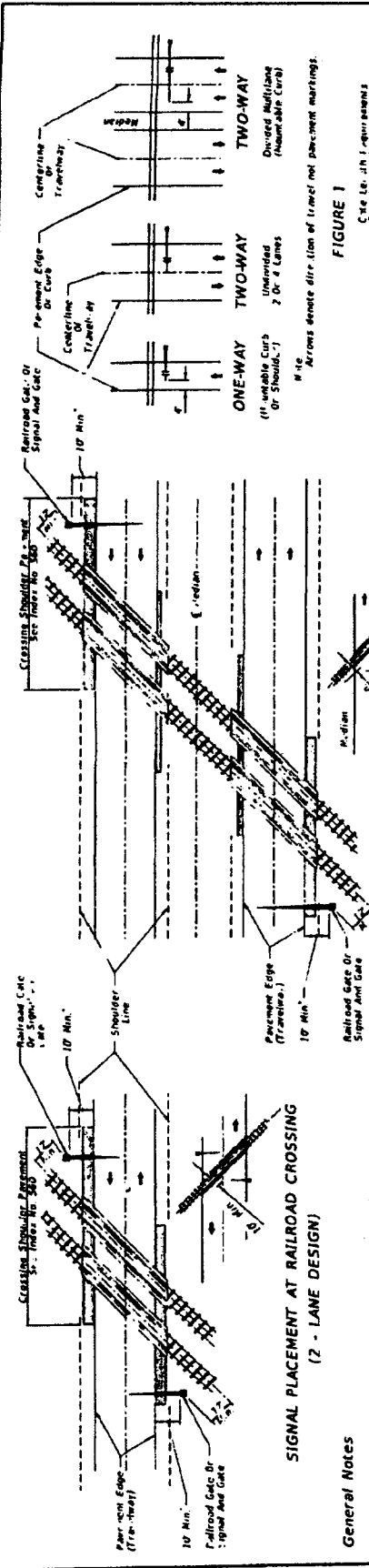

**SIGNAL PLACEMENT AT RAILROAD CROSSING
(2 - LANE DESIGN)**

General Notes

- No guardrail, barriers for signals; when a sign-form of impact is required, it shall be specified for critical locations.
- Advance flashing to be installed when and if called for in plans or specifications.
- Top of foundation shall be no higher than 4" above finished shoulder or tie.
- Type of traffic control device:
 - Flashing signal with centerline flashing
 - Flashing signal with gate flashing
 - Flashing signal with centerline and gate flashing
 - Gate
- Class of traffic control device:
 - Flashing signal-one track
 - Flashing signal-two tracks
 - Flashing signal and gate-one track
 - Flashing signal and gate-two tracks

**SIGNAL PLACEMENT AT RAILROAD CROSSING
(4 - LANE DESIGN)**

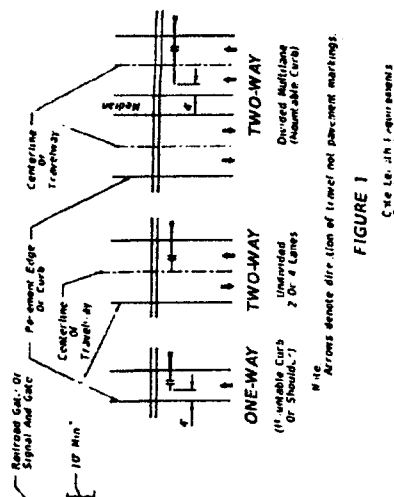
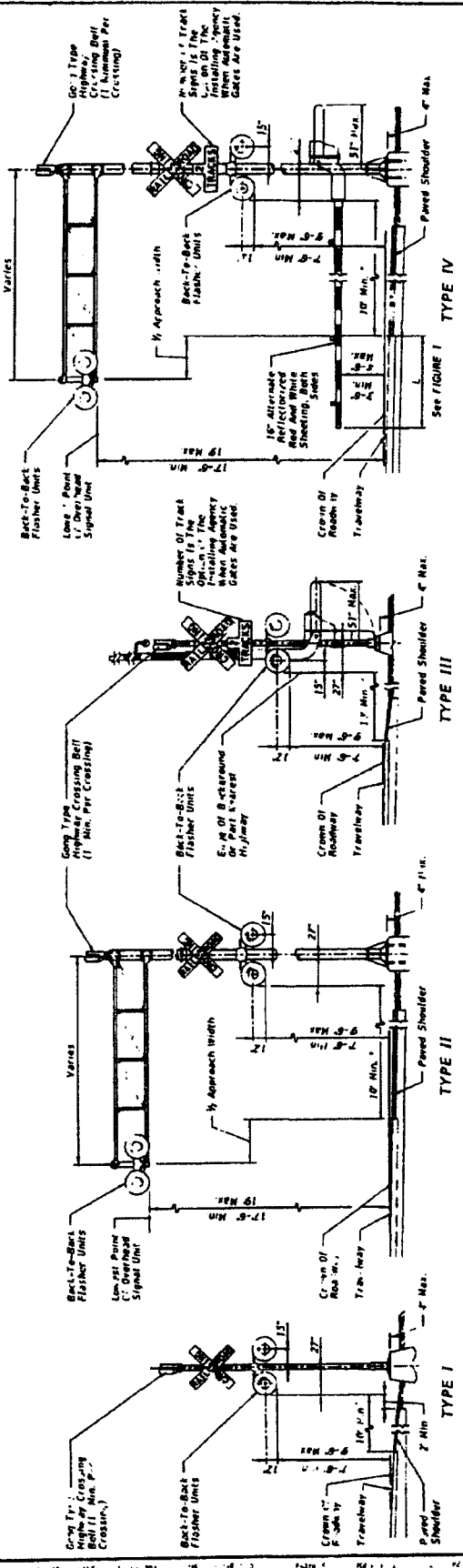

FIGURE 1

See Note 3, 5, 6, 7, 8, 9, 10, 11, 12, 13, 14, 15, 16, 17, 18, 19, 20, 21, 22, 23, 24, 25, 26, 27, 28, 29, 30, 31, 32, 33, 34, 35, 36, 37, 38, 39, 40, 41, 42, 43, 44, 45, 46, 47, 48, 49, 50, 51, 52, 53, 54, 55, 56, 57, 58, 59, 60, 61, 62, 63, 64, 65, 66, 67, 68, 69, 70, 71, 72, 73, 74, 75, 76, 77, 78, 79, 80, 81, 82, 83, 84, 85, 86, 87, 88, 89, 90, 91, 92, 93, 94, 95, 96, 97, 98, 99, 100

Notes:
1. When 10' is shown, separate foundations may be required (see Note 3).
2. When 10' is shown, separate foundations may be required (see Note 3).
3. When 10' is shown, separate foundations may be required (see Note 3).



LAST REVISION 07/01/13	DESCRIPTION: DESIGN STANDARDS	FDOT 2014	RAILROAD GRADE CROSSING TRAFFIC CONTROL DEVICES	INDEX NO. 17882	SHEET NO. 1 of 4
---------------------------	----------------------------------	-----------	---	--------------------	---------------------

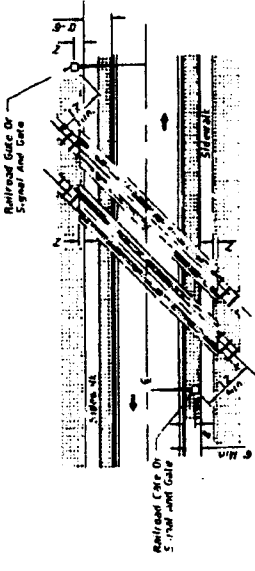

ACUTE ANGLE (AND RIGHT ANGLE)

SIGNAL PLACEMENT AT RAILROAD CROSSING
(2 LANES, CURB & GUTTER)

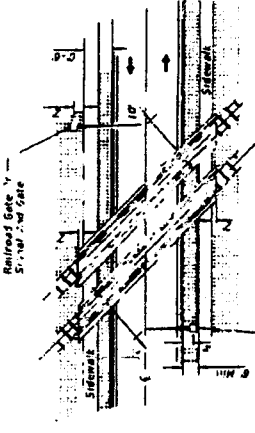

OBTUSE ANGLE

SIGNAL PLACEMENT AT RAILROAD CROSSING
(2 LANES, CURB & GUTTER)

- GENERAL NOTES**
- The location of flashing signals and stop bars shall be established based on the proposed installation of gate with adequate track clearances.
 - Where gates are installed, the minimum height of gate shall be 17'-6".
 - Location of railroad traffic control device is based on the device available between face of curb & sidewalk or to face of curb and sidewalk.
 - Stop line to be perpendicular to edge of roadway, at least 15' from nearest rail, or 6' from and 1' to the center of the minimum vertical clearance shall be 17' from above line Crown of Roadway to the Lowest Point of the Railroad Signal Unit.

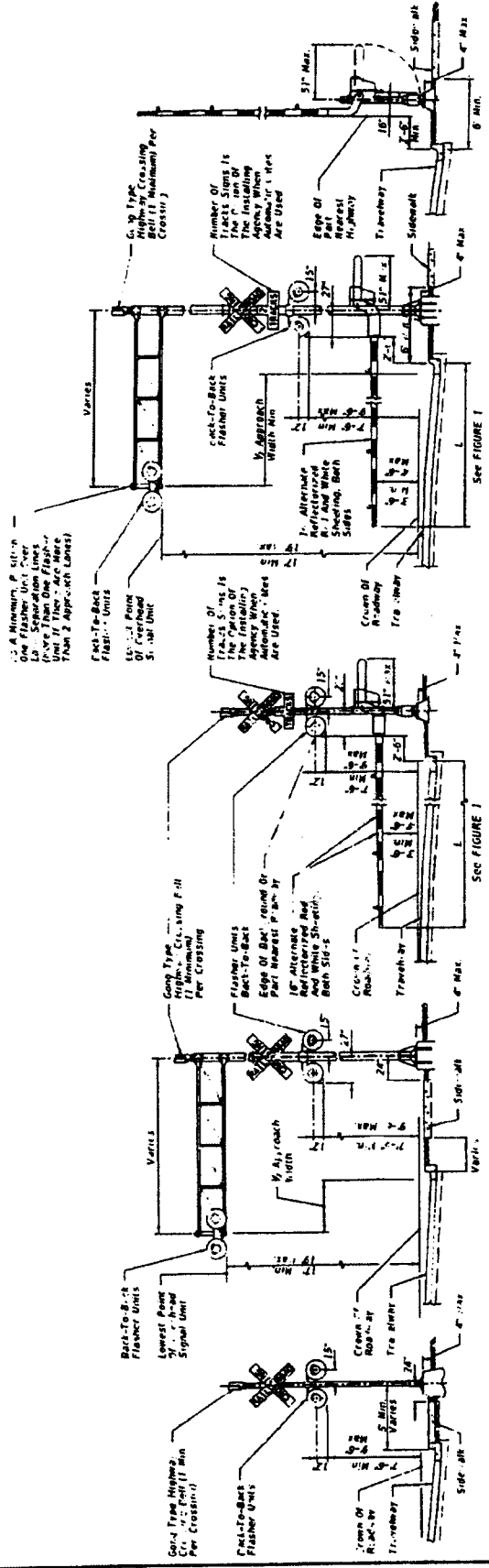

TYPE I

TYPE II

TYPE III

TYPE IV

TYPE V

LAST REVISION 01/01/11	DESCRIPTION:		FDOT 2014 DESIGN STANDARDS	RAILROAD GRADE CROSSING TRAFFIC CONTROL DEVICES	INDEX NO. 17882	SHEET NO. 2 of 4

RAILROAD CROSSING AT TWO (2)-LANE ROADWAY

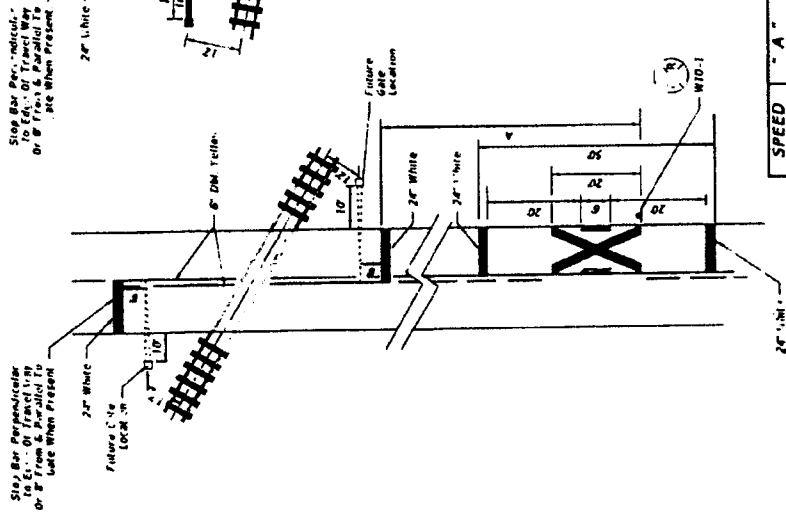

SPEED (mph)	A" (ft)
60	400
55	325
50	250
45	175
40	125
35	100
URBAN	85 MIN

RAILROAD CROSSING AT MULTILANE ROADWAY

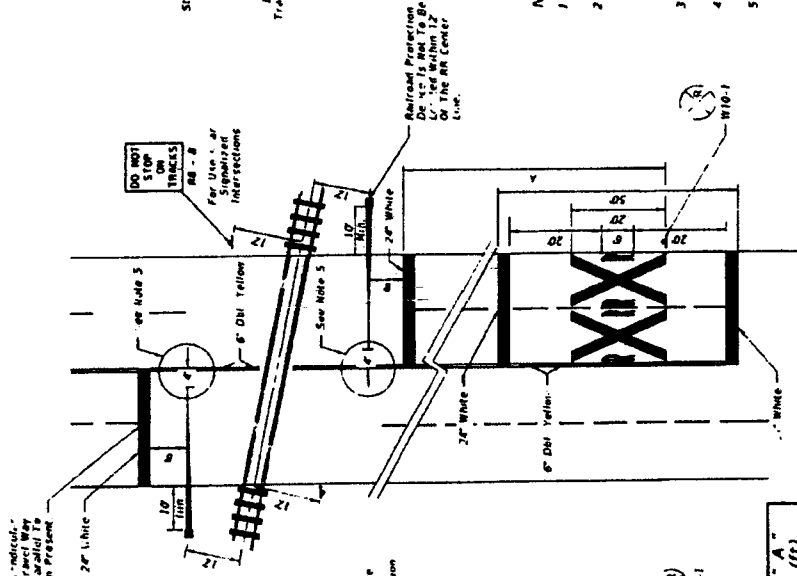

RELATIVE LOCATION OF CROSSING TRAFFIC CONTROL DEVICES

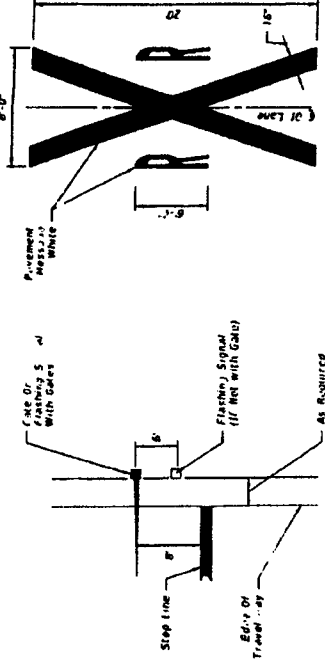

NOTES:

- When computing placement messages quantities do not include travel lanes.
- Placement of sign W10-1 in a residential or business district where it is needed is required. The W10-1 sign may be placed a minimum distance of 100' from the crossing. Where street tracks are present, the sign shall be placed on the side of the tracks an additional W10-1 sign and additional placement messages should be used.
- A portion of the placement markings symbol should be directly opposite the W10-1 sign.
- Recommended location for FFP-41-01 or FFP-41-02 is 4 yds. x 7' for a 2'-300' track. See Index 12355 for sign details.
- For 1-way undivided sections:
For 2-way undivided sections:
For 3-way undivided sections:
The gate shall be of sufficient length such that the distance from the gate tip to the inside edge of placement is a minimum of 4'.

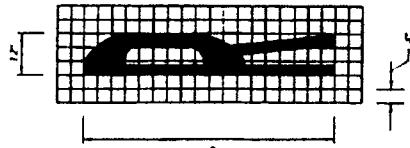

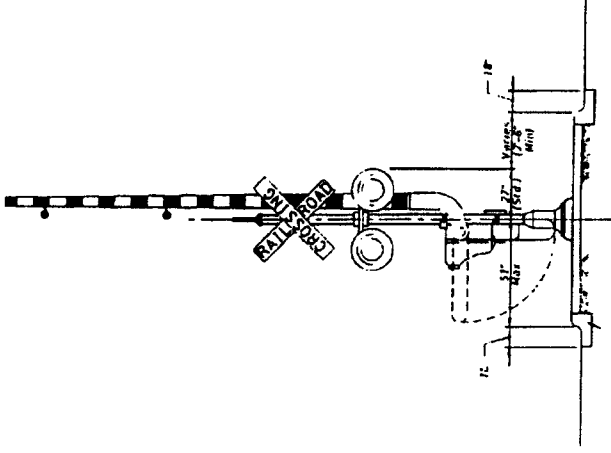

MEDIAN SECTION AT SIGNAL GATES

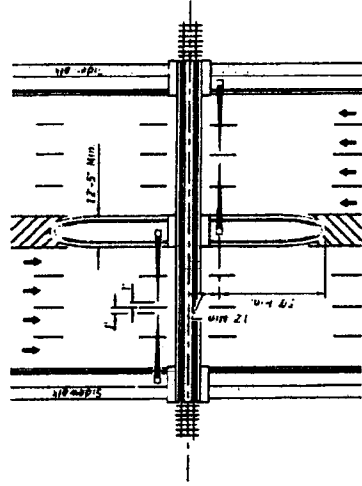

PLAN

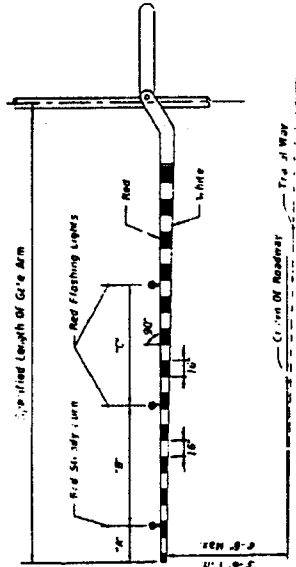

RAILROAD GATE ARM LIGHT SPACING

Specified Length Of Gate Arm	Dimension "A"	Dimension "B"	Dimension "C"
14 Ft.	8"	36"	5'
15 Ft.	16"	36"	5'
16-17 Ft.	24"	36"	5'
18-19 Ft.	28"	41"	5'
20-22 Ft.	28"	5'	5'
24-28 Ft.	28"	5'	5'
29-31 Ft.	36"	6'	5'
32-34 Ft.	36"	7'	5'
35-37 Ft.	36"	9'	5'
38 and Over	36"	10'	10'

NOTE: For additional information refer to the Manual of Uniform Traffic Control Devices, Part 8, The Traffic Control Handbook, Part VIII, A-1110. A Policy On Geometric Design of Streets and Highways.

MEDIAN SIGNAL GATES FOR
MULTILANE UNDIVIDED URBAN SECTIONS
(THREE OR MORE DRIVING LANES IN ONE DIRECTION, 45 MPH OR LESS)

LAST REVISION 01/01/12	DESCRIPTION:	FDOT 2014 DESIGN STANDARDS	INDEX NO. 17882	SHEET NO. 4 of 4
---------------------------	--------------	-------------------------------	--------------------	---------------------